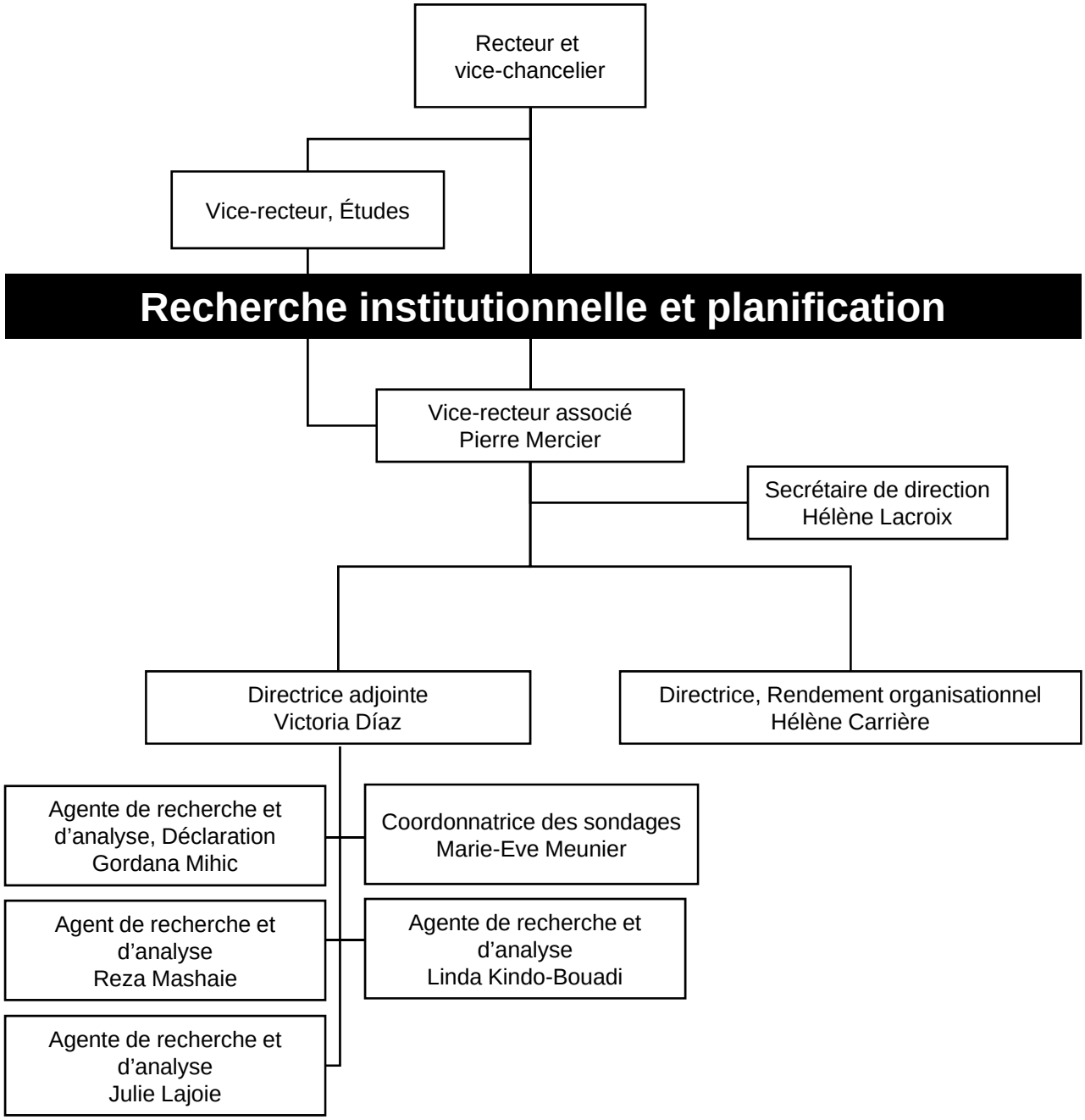Université d'Ottawa