

HAZARDOUS MATERIALS SURVEY AND 2023 REASSESSMENT MINTO SPORTS COMPLEX, OTTAWA, ON



Project No.: Z2021101HZ / CCC-230252-00

Prepared for:

University of Ottawa

Prepared by:

McIntosh Perry Limited (MPL)

MPL Contact:

John Tufts, Project Manager

Hazardous Materials / Environmental Health & Safety

T: 613-836-2184 E: j.tufts@mcintoshperry.com

Date:

October 31, 2023

TABLE OF CONTENTS

REASSESSMENT SURVEY 2023	I
EXECUTIVE SUMMARY	I
1.0 INTRODUCTION	1
2.0 PROPERTY DESCRIPTION.....	2
3.0 FINDINGS & RECOMMENDATIONS.....	2
<i>Designated Substances</i>	2
3.1 <i>Asbestos</i>	2
3.1.1 Fireproofing.....	5
3.1.2 Mechanical Pipe Insulation	5
3.1.3 Flexible Duct Connector	5
3.1.4 Heat Shield or Heat Shield Insulation	6
3.1.5 Texture Finishes	6
3.1.6 Plaster	6
3.1.7 Drywall Joint Compound	6
3.1.8 Ceiling Tiles.....	6
3.1.9 Vinyl Floor Tiles	6
3.1.10 Vinyl Sheet Flooring	7
3.1.11 Ceramic Wall/Floor Tile Grout	8
3.1.12 Brick Mortar	8
3.1.13 Concrete Block Mortar	8
3.1.14 Mastic.....	8
3.1.15 Transite (Asbestos Cement).....	8
3.1.16 Caulking/ Firestop	8
3.1.17 Cementitious Coating.....	8
3.1.18 Fire Doors	8
3.1.19 Roofing Material	9
3.2 <i>Lead</i>	9
3.2.1 Paint Finishes	9

3.2.2	Battery Packs.....	10
3.3	Mercury.....	11
3.3.1	Thermostat Switches.....	11
3.3.2	Thermometers	11
3.3.3	Fluorescent Light Tubes	11
3.3.4	Pressure Gauges and Float Switches.....	11
3.4	Silica	12
	<i>Other Hazardous Materials</i>	12
3.5	Polychlorinated Biphenyls (PCBs).....	12
3.5.1	Light Ballasts	12
3.5.2	Transformers.....	13
3.6	Ozone-depleting Substances (ODSs) and Other Halocarbon.....	13
3.7	Radioactive Materials	13
3.8	Underground and Above Ground Storage Tanks (USTs and ASTs)	13
3.9	Mould.....	14
3.9.1	Mould.....	14
3.9.2	Water Damage	14
4.0	GENERAL CONSIDERATIONS AND LIMITATIONS	15

Appendix A – Regulatory Requirements

Appendix B – Survey Methodology & Background Information

Appendix C – Laboratory Certificate of Analysis

Appendix D– Site Photographs

Appendix E – Asbestos-Containing Materials Checklist

Appendix F – Hazardous Materials Checklist

Appendix G – Site Sampling & Location Plans

REASSESSMENT SURVEY 2023

McIntosh Perry Limited (**MPL**) was retained by the University of Ottawa to complete a hazardous materials survey of the Minto Sports Complex on 801 King Edward Avenue. The survey of the building was conducted on February 18 and 19, 2020. **The reassessment survey was completed on September 26, 2023.**

The reassessment aimed to evaluate the condition and quantity of previously reported asbestos-containing materials (ACM) and develop corrective action plans for long-term management.

The assessment and reassessment determined the following findings and recommendations.

Summary of the Reassessment Findings:

- No mould or water-damaged materials were observed during the site survey.
- All paint surfaces were observed to be in good condition.

Summary of Recommendations:

- Perform a reassessment of asbestos materials on an annual basis.
- Perform a pre-construction assessment and remove all asbestos-containing materials (ACM) prior to alterations or maintenance work if ACM may be disturbed by the work.
- Follow appropriate safe work procedures when handling or disturbing asbestos.
- Sample any presumed ACM prior to alteration or maintained work if presumed ACM may be disturbed by the work.

EXECUTIVE SUMMARY

McIntosh Perry Limited (**MPL**) was retained by the University of Ottawa to complete a Hazardous Materials Survey for the Minto Sports Complex building at 801 King Edward Avenue. The survey of the building was conducted on February 18 and 19, 2020. **The Reassessment Survey was completed on September 26, 2023.**

The survey aimed to determine the presence of building materials containing Designated Substances and other hazardous materials, as defined under the Ontario Occupational Health and Safety Act. Designated Substances are eleven chemical agents prescribed under Ontario Regulation 490/09. In addition, a visual assessment was conducted for the presence of polychlorinated biphenyls (PCBs), radioactive materials, ozone-depleting substances (ODSs), other halocarbons and mould.

Based on the assessment conducted by MPL, the following asbestos-containing materials (ACMs) were identified or suspected to be present in the building:

Table A: Summary of Asbestos-Containing Materials Identified

Material Description	Friable?	Location	Type of Asbestos
Brick Mortar	-	Throughout Building	Suspected
Concrete Block Mortar	-	Throughout Building	Suspected
Ceramic Wall/Floor Tile Grout	-	Throughout Building	Suspected
Fire Doors	-	Throughout Building	Suspected
Roofing Materials	-	Roof	Suspected

Note: Please refer to the complete report for specific details and recommendations.

All repairs or removal of ACMs must be conducted according to Ontario Regulation 278/05, Regulation respecting Asbestos on Construction Projects and in Buildings and Repair Operations - made under the Occupational Health and Safety Act. Asbestos-containing waste must also be handled and disposed of according to Ontario Regulation 347/90 as amended – made under the Environmental Protection Act. Any suspect building materials encountered that were not assessed as part of this survey should be assumed to contain asbestos until proven otherwise by analytical testing;

Sub-trades working with or close to ACMs should be informed of their presence;

Given that ACMs have been identified and will likely remain in place, an Asbestos Management Plan is required, and an ACMs inventory must be kept on site. All ACMs must be routinely inspected to ensure no damage has occurred, and the inventory must be updated once every 12 months and as may be required based on expected changing site conditions, abatement and/or renovation activities.

Based on the assessment conducted by MPL, the following Designated Substances and Hazardous Materials were identified or suspected to be present in the building:

Table B: Summary of Designated Substances & Hazardous Materials Identified

Material Description	Location
Lead Acid Batteries	Specific Equipment
Mercury Liquid	Specific Equipment
Mercury Vapour	Specific Equipment
Silica	Throughout Building
Ozone-depleting Substances	Specific Equipment
Water-damaged materials	Specific Areas Only

Note: Please refer to the complete report for specific details and recommendations.

Designated Substances area regulated under Ontario Regulation 490/09 — Designated Substances, made under the Ontario Health and Safety Act, which applies to controlling designated substances in the workplace.

In addition to Ontario Regulation 490/09, the following guidelines must also be adhered to when conducting work activities that involve disturbance of the materials mentioned above:

- Guideline: Lead on Construction Projects, issued in April 2011 by the Occupational Health and Safety branch of the Ministry of Labour
- Guideline: Silica on Construction Projects issued in April 2011 by the Occupational Health and Safety branch of the Ministry of Labour.
- Environmental Abatement Council of Canada (EACC) Lead Abatement Guidelines.

Prior to any renovations or demolition activities within the building, designated substances and hazardous materials must be decommissioned by a licensed contractor such that they are contained and not released to the environment during decommissioning as per O. Reg. 347/09- made under the Environmental Protection Act.

Any suspect building materials encountered that were not assessed as part of this survey should be assumed to contain designated substances until proven otherwise by analytical testing.

This report should be made available to contractors tendering on any renovation or demolition work. In turn, all contractors requesting tenders from subcontractors shall furnish this report to subcontractors.

This executive summary is not to be used alone. This report should be reviewed in its entirety.

McINTOSH PERRY

October 31, 2023

University of Ottawa
141 Louis-Pasteur Private
Ottawa, Ontario
K1N 1E3

via email: martine.bergeron@uottawa.ca

Attention: Martine Bergeron, Senior Specialist, Occupational Health and Safety

Re: Minto Sports Complex, University of Ottawa – 801 King Edward Avenue
Hazardous Materials Survey and 2023 Reassessment
McIntosh Perry Limited Reference No. Z2021101HZ / CCC-230252-00

1.0 INTRODUCTION

Under your instructions, McIntosh Perry Limited (MPL) carried out a Hazardous Materials Survey and 2023 Reassessment at the Minto Sports Complex building located at Minto Sports Complex building located at 801 King Edward Avenue in Ottawa, Ontario. The site is situated on the southeast corner of King Edward Avenue. The survey of the building was conducted on February 18 and 19, 2020. **The reassessment survey was completed on September 26, 2023.**

The survey aimed to determine the presence of building materials containing Designated Substances and other hazardous materials, as defined under the Ontario Occupational Health and Safety Act. Designated Substances are eleven chemical agents prescribed under Ontario Regulation 490/09. In addition, a visual assessment was conducted for the presence of polychlorinated biphenyls (PCBs), radioactive materials, ozone-depleting substances (ODSs), other halocarbons and mould.

MPL completed the following,

- Visual review of the building to identify materials which could contain Designated Substances and hazardous materials;
- Bulk sampling and analysis of building materials suspected of containing asbestos (if required);
- Bulk sampling and analysis of representative paints and finishes suspected of containing lead (if required);
- Review of previously completed Hazardous Materials Survey(s) and historical building record(s); and,
- Recommendations for appropriate action where required.

2.0 PROPERTY DESCRIPTION

The subject building is a two-storey building originally constructed in 2001 and consists of approximately 159,908 square feet. The subject building has a six-storey semi-enclosed parking garage. The subject building was observed to be constructed with a concrete slab floor metal roof supported by steel trusses, beams and columns. The interior walls were gypsum wallboard and concrete block. Throughout the subject building, ceilings were observed to be either suspended ceiling tiles, exposed concrete or metal deck. The flooring was generally observed to be poured concrete, carpet, vinyl floor tiles and rubberized flooring.

3.0 FINDINGS & RECOMMENDATIONS

Designated Substances

3.1 Asbestos

Findings

Fifty-eight (58) bulk samples were previously collected during the survey and sent to an accredited laboratory for analysis. A summary of potential asbestos-containing samples collected along with the sample location, type and friability are presented in Table 1.

The Laboratory Certificates of Analysis for asbestos are included in Appendix C.

Table 1:
Asbestos Laboratory Results

Sample ID	Location	Material	Type and Content	Friability
BS 1.1	Room N202	VFT (12"x12"- Blue with Dark Blue and White Flakes)	None Detected	N/A
		Mastic (Yellow)		
BS 1.2	Room N202	VFT (12"x12"- Blue with Dark Blue and White Flakes)	None Detected	N/A
BS 1.3	Room N202	VFT (12"x12"- Blue with Dark Blue and White Flakes)	None Detected	N/A
BS 2.1	Room W103	VFT (12"x12"- Blue)	None Detected	N/A
		Bottom Layer (Yellow)		
BS 2.2	Room W103	VFT (12"x12"- Blue)	None Detected	N/A
		Bottom Layer (Yellow)		
BS 2.3	Room W103	VFT (12"x12"- Blue)	None Detected	N/A
		Bottom Layer (Yellow)		
BS 3.1	Room E218	VFT (12"x12"- White with Black, Blue and White Dots)	None Detected	N/A
		Mastic/ Leveller (Grey/Black)		
BS 3.2	Room E218	VFT (12"x12"- White with Black, Blue and White Dots)	None Detected	N/A
		Mastic (Black)		

Sample ID	Location	Material	Type and Content	Friability
BS 3.3	Room E218	VFT (12"x12"- White w/ Black, Blue and White Dots)	None Detected	N/A
		Mastic (Black)		
BS 4.1	Room E202	VFT (12"x12"-Beige)	None Detected	N/A
		Mastic/Leveler (Grey/Yellow)		
BS 4.2	Room E202	VFT (12"x12"-Beige)	None Detected	N/A
		Mastic/Leveler (Grey/Yellow)		
BS 4.3	Room E202	VFT (12"x12"-Beige)	None Detected	N/A
		Mastic/Leveler (Grey/Yellow)		
BS 5.1	Room N111	VFT (12"x12"-White w/ Orange and Green Flakes)	None Detected	N/A
		Mastic (Black)		
BS 5.2	Room N111	VFT (12"x12"-White w/ Orange and Green Flakes)	None Detected	N/A
		Mastic/Leveler (Black)		
BS 5.3	Room N111	VFT (12"x12"-White w/ Orange and Green Flakes)	None Detected	N/A
		Mastic (Black)		
BS 6.1	Room N203	VFT (12"x12"-Blue w/ Dark Blue Smears)	None Detected	N/A
		Mastic/Leveler (Brown/Grey)		
BS 6.2	Room N203	VFT (12"x12"-Blue w/ Dark Blue Smears)	None Detected	N/A
		Mastic (Brown)		
BS 6.3	Room N203	VFT (12"x12"-Blue w/ Dark Blue Smears)	None Detected	N/A
		Mastic (Brown)		
BS 7.1	Room C105	Firestop (Red)	None Detected	N/A
BS 7.2	Room C105	Firestop (Red)	None Detected	N/A
BS 7.3	Room C105	Firestop (Red)	None Detected	N/A
BS 8.1	Room C111	VFT (12"x12"-Blue/Green w/ Black and White Dots)	None Detected	N/A
		Mastic/Leveler (Grey/Beige)		
BS 8.2	Room C111	VFT (12"x12"-Blue/Green w/ Black and White Dots)	None Detected	N/A
		Mastic (Beige)		
BS 8.3	Room C111	VFT (12"x12"-Blue/Green w/ Black and White Dots)	None Detected	N/A
		Mastic/Leveler (Grey/Beige)		
BS 9.1	Room N203A	VFT (12"x12"-White w/ Blue Flakes)	None Detected	N/A
BS 9.2	Room N203A	VFT (12"x12"-White w/ Blue Flakes)	None Detected	N/A
		Mastic/Leveler (Grey, Black, Yellow)		
BS 9.3	Room N203A	VFT (12"x12"-White w/ Blue Flakes)	None Detected	N/A
		Mastic (Black)		
BS 10.1	Room W204	VFT (12"x12"-Beige w/ Blue and White Dots)	None Detected	N/A
		Mastic (Black)		

Sample ID	Location	Material	Type and Content	Friability
BS 10.2	Room W204	VFT (12"x12"-Beige w/ Blue and White Dots)	None Detected	N/A
		Mastic (Black)		
BS 10.3	Room W204	VFT (12"x12"-Beige w/ Blue and White Dots)	None Detected	N/A
		Mastic (Black)		
BS 11.1	Room E217	VFT (12"x12"-Brown w/ Black Dots)	None Detected	N/A
		Mastic (Black/Yellow)		
BS 11.2	Room E217	VFT (12"x12"-Brown w/ Black Dots)	None Detected	N/A
		Mastic (Black/Yellow)		
BS 11.3	Room E217	VFT (12"x12"-Brown w/ Black Dots)	None Detected	N/A
		Mastic (Black/Yellow)		
BS 12.1	Room N208	VFT (12"x12"-Yellow w/ White Smears)	None Detected	N/A
		Mastic (Yellow)		
BS 12.2	Room N208	VFT (12"x12"-Yellow w/ White Smears)	None Detected	N/A
		Mastic (Yellow)		
BS 12.3	Room N208	VFT (12"x12"-Yellow w/ White Smears)	None Detected	N/A
BS 13.1	Room N110	SCT (2'x4'- Uniform Pinholes)	None Detected	N/A
BS 13.2	Room N110	SCT (2'x4'- Uniform Pinholes)	None Detected	N/A
BS 13.3	Room N110	SCT (2'x4'- Uniform Pinholes)	None Detected	N/A
BS 14.1	Room E218	SCT (2'x4'- Pinholes w/ Large Fissures)	None Detected	N/A
BS 14.2	Room E218	SCT (2'x4'- Pinholes w/ Large Fissures)	None Detected	N/A
BS 14.3	Room E218	SCT (2'x4'- Pinholes w/ Large Fissures)	None Detected	N/A
BS 15.1	Room N205	Carpet Mastic (Yellow)	None Detected	N/A
		Leveler (Grey)		
BS 15.2	Room N205	Carpet Mastic (Yellow)	None Detected	N/A
		Leveler (Grey)		
BS 15.3	Room N205	Carpet Mastic (Yellow)	None Detected	N/A
		Leveler (Grey)		
BS 16.1	Room C211	VFT (12"x12"-Grey w/ Dark Flakes)	None Detected	N/A
BS 16.2	Room C211	VFT (12"x12"-Grey w/ Dark Flakes)	None Detected	N/A
		Mastic (Yellow)		
		Leveler (Grey)		
BS 16.3	Room C211	VFT (12"x12"-Grey with Dark Flakes)	None Detected	N/A
BS 17.1	Room 212A	SCT (2'x2'-Smooth)	None Detected	N/A
BS 17.2	Room 212A	SCT (2'x2'-Smooth)	None Detected	N/A
BS 17.3	Room 212A	SCT (2'x'-Smooth)	None Detected	N/A
BS 18.1	Room E217	Drywall Joint Compound	None Detected	N/A
BS 18.2	Room N202	Drywall Joint Compound	None Detected	N/A

Sample ID	Location	Material	Type and Content	Friability
BS 18.3	Room W205	Drywall Joint Compound	None Detected	N/A
BS 18.4	Room C117A	Drywall Joint Compound	None Detected	N/A
BS 18.5	Room W115	Drywall Joint Compound	None Detected	N/A
BS 18.6	Room E100	Drywall Joint Compound	None Detected	N/A
BS 18.7	Room W103	Drywall Joint Compound	None Detected	N/A

N/A – Not Applicable

SCT – Suspended Ceiling Tile

VFT – Vinyl Floor Tiles

Stop Positive – Material considered being asbestos-containing as per O. Reg. 278/05.

Please refer to Appendix E – Asbestos-Containing Materials Checklist for material conditions, quantities (where applicable), and recommended actions.

The following building materials (if present) were investigated for asbestos content,

3.1.1 Fireproofing

No fireproofing was observed throughout the subject building.

3.1.2 Mechanical Pipe Insulation

3.1.2.1 Mechanical Pipe Straight Insulation

Mechanical pipe straight insulation was observed throughout the subject building. MPL made several incisions throughout to investigate its composition, and it was visually identified as fibreglass and, therefore, not suspected of containing asbestos.

3.1.2.2 Mechanical Piping Elbows/Fittings Insulation

No paring cement pipe elbow/fitting insulation was observed throughout the subject building.

3.1.2.3 Mechanical Piping Hangers Insulation

No mechanical pipe hanger insulation was observed throughout the subject building.

3.1.2.4 HVAC Duct Insulation

No HVAC duct insulation was not observed throughout the subject building.

3.1.2.5 Other Mechanical Insulation

No other mechanical insulation was observed throughout the subject building.

3.1.3 Flexible Duct Connector

No flexible duct connectors were observed throughout the subject building.

3.1.4 Heat Shield or Heat Shield Insulation

No potential asbestos-containing heat shield insulation was observed throughout the subject building.

3.1.5 Texture Finishes

No texture finishes were observed throughout the subject building.

3.1.6 Plaster

No plaster was observed throughout the subject building.

3.1.7 Drywall Joint Compound

Drywall joint compounds were observed and previously sampled throughout the building. Previous laboratory analytical results of the samples collected from Rooms E217, N202, W205, C117A, W115, E100 and W103 indicate that this material does not contain asbestos.

3.1.8 Ceiling Tiles

Several different ceiling tiles were observed and previously sampled throughout the subject building as follows:

- Suspended ceiling tiles (2'x4' – Uniform Pinholes) were observed in Room N110. Previous laboratory analytical results of ceiling tile samples collected from Room N110 indicate that this material does not contain asbestos.
- Suspended ceiling tiles (2'x4' –Pinholes w/ Large Fissures) were observed and previously sampled in Room E218. Previous laboratory analytical results of the samples collected indicate that this material does not contain asbestos.
- Suspended ceiling tiles (2'x2' -Smooth) were observed and previously sampled in Room 212A. Previous laboratory analytical results of the samples collected indicate that this material does not contain asbestos.

3.1.9 Vinyl Floor Tiles

Several different types of vinyl floor tiles were observed and previously sampled throughout the subject building as follows:

- Vinyl floor tiles (12" x 12" – Blue w/ Dark Blue and White Flakes) were observed and previously sampled in Room N202. Previous laboratory analytical results of the samples collected indicate that this material does not contain asbestos. The associated mastic (Yellow) was also determined not to contain asbestos.
- Vinyl floor tiles (12" x 12" – Blue) were observed previously sampled in Room W103. Previous laboratory analytical results indicate that this material does not contain asbestos. The associated bottom layer (Yellow) was also determined not to contain asbestos.

- Vinyl floor tiles (12" x 12" – White w/ Black, Blue and White Dots) were observed and previously sampled in Room E218. The laboratory analytical results of the samples collected indicate that this material does not contain asbestos. The mastic/ leveller (Grey/Black) was also determined not to contain asbestos.
- Vinyl floor tiles (12" x 12" –Beige) were observed and previously sampled in Room E202. The laboratory analytical results of the samples collected indicate that this material does not contain asbestos. The mastic/ leveller (Grey/Yellow) was also determined not to contain asbestos.
- Vinyl floor tiles (12" x 12" –White w/ Orange and Green Flakes) were observed and previously sampled in Room N111. The laboratory analytical results of the samples collected indicate that this material does not contain asbestos. The mastic (Black) was also determined not to contain asbestos.
- Vinyl floor tiles (12" x 12" –Blue w/ Dark Blue Smears) were observed and previously sampled in Room N203. The laboratory analytical results of the samples collected indicate that this material does not contain asbestos. The mastic/leveller (Brown/Grey) was also determined not to contain asbestos.
- Vinyl floor tiles (12" x 12" –Blue/Green w/ Black and White Dots) were observed and previously sampled in Room C111. The laboratory analytical results of the samples collected indicate that this material does not contain asbestos. The mastic/leveller (Brown/Grey) was also determined not to contain asbestos.
- Vinyl floor tiles (12" x 12" –White w/ Blue Flakes) were observed and previously sampled in Room N203A1. The laboratory analytical results of the samples collected indicate that this material does not contain asbestos. The mastic (Black) was also determined not to contain asbestos.
- Vinyl floor tiles (12" x 12" –Beige w/ Blue and White Dots) were observed and previously sampled in Room W204. The laboratory analytical results of the samples collected indicate that this material does not contain asbestos. The mastic (Black) was also determined not to contain asbestos.
- Vinyl floor tiles (12" x 12" –Brown w/ Black Dots) were observed and previously sampled in Room E217. The laboratory analytical results of the samples collected indicate that this material does not contain asbestos. The mastic (Black/Yellow) was also determined not to contain asbestos.
- Vinyl floor tiles (12" x 12" –Yellow w/ White Smears) were observed and previously sampled in Room N208. The laboratory analytical results of the samples collected indicate that this material does not contain asbestos. The mastic (yellow) was also determined not to contain asbestos.
- Vinyl floor tiles (12" x 12" –Grey w/ Dark Flakes) were observed and previously sampled in Room C211. The laboratory analytical results of the samples collected indicate that this material does not contain asbestos. The mastic (Yellow) was also determined not to contain asbestos.

3.1.10 Vinyl Sheet Flooring

No vinyl sheet flooring was observed throughout the subject building.

3.1.11 Ceramic Wall/Floor Tile Grout

No bulk samples of the ceramic wall/floor tile grout were collected to avoid damage and compromise the structure's integrity. Prior to any renovation or demolition, the ceramic wall/floor tile grout should be examined and tested for asbestos content. Ceramic wall/floor tile grout should, therefore, be considered to contain asbestos until bulk samples and analysis are proven otherwise.

3.1.12 Brick Mortar

To avoid damage and compromising the structure's integrity, no bulk samples of the concrete block mortar were collected. Prior to any renovation or demolition, concrete block mortar should be examined and tested for asbestos content. Concrete block mortar should, therefore, be considered to contain asbestos until bulk samples and analysis are proven otherwise.

3.1.13 Concrete Block Mortar

To avoid damage and compromising the structure's integrity, no bulk samples of the concrete block mortar were collected. Prior to any renovation or demolition, concrete block mortar should be examined and tested for asbestos content. Concrete block mortar should, therefore, be considered to contain asbestos until bulk samples and analysis are proven otherwise.

3.1.14 Mastic

Carpet Mastic (Yellow) and associated levelling compound were observed and previously sampled in Room N205. The laboratory analytical results of the samples collected indicate that this material does not contain asbestos.

3.1.15 Transite (Asbestos Cement)

No transite materials were observed throughout the subject building.

3.1.16 Caulking/Firestop

Firestop (Red) was observed and previously sampled in Room C105. The laboratory analytical results of the firestop material samples collected from Room C105 indicate that this material does not contain asbestos.

3.1.17 Cementitious Coating

No cementitious coating finishes were observed throughout the subject building.

3.1.18 Fire Doors

Fire doors were observed at various locations throughout the subject building. No bulk samples of the internal door insulation materials were collected to avoid possible damage. Prior to removal and/or replacement, fire doors should be examined and tested for asbestos content. Fire doors should be considered to contain asbestos until bulk samples and analysis are proven otherwise. All fire doors were observed to be in good condition.

3.1.19 Roofing Material

To avoid damage and compromising the integrity of the roofing material, no bulk samples of the roofing materials were collected. Prior to removal and/or replacement, roofing materials should be examined and tested for asbestos content. Roofing materials should be considered to contain asbestos until bulk samples and analysis are proven otherwise.

Recommendations

- Please refer to Appendix E – Asbestos-Containing Materials Checklist for material conditions, quantities (where applicable), and recommended actions;
- Prior to any renovation or demolition of materials which are assumed to be asbestos-containing (suspect materials which were not previously sampled, i.e., roofing materials, concrete block mortar, ceramic wall/floor tile grout and fire doors), these materials must either be tested for asbestos content or removed following appropriate asbestos abatement work procedures (Type 1/2/3) as detailed in O. Reg. 278/05 and disposed of as asbestos waste under O. Reg. 347;
- All repairs or removal of ACMs must be conducted according to Ontario Regulation 278/05, Regulation respecting Asbestos on Construction Projects and in Buildings and Repair Operations - made under the Occupational Health and Safety Act. Asbestos-containing waste must also be handled and disposed of according to Ontario Regulation 347/90 as amended – made under the Environmental Protection Act. Any suspect building materials encountered that were not assessed as part of this survey should be assumed to contain asbestos until proven otherwise by analytical testing;
- Sub-trades working with or in close proximity to ACMs should be informed of their presence and
- Given that ACMs have been identified and will likely remain in place, an Asbestos Management Plan is required, and an ACMs inventory must be kept on site. All ACMs must be routinely inspected to ensure no damage has occurred, and the inventory must be updated once every 12 months and as may be required based on expected changing site conditions, abatement and/or renovation activities.

3.2 Lead

Findings

3.2.1 Paint Finishes

Eight (8) paint samples from the subject building were previously collected and analyzed for lead content. Results of bulk sampling testing are summarized in Table 2, and the Laboratory Certificates of Analysis can be found in Appendix C.

Table 2:
Lead Sampling Locations and Laboratory Results

Sample I.D.	Location	Material	Colour	Lead Concentration Weight by Conc. (%)
PB 1	Room E202	Wall Paint	Grey	<0.044%
PB 2	Room C200	Wall Paint	White	<0.095%
PB 3	Room E217	Wall Paint	Dark Blue	<0.049%
PB 4	Room C200	Floor Paint	Blue	<0.0080%
PB 5	Room E202	Wall Paint	Garnet	<0.034%
PB 6	Room C213	Wall Paint	Yellow	<0.068%
PB 7	Room E217	Wall Paint	Light Blue	<0.045%
PB 8	Room W109	Door Paint	Beige	<0.020%

All paints tested were below the laboratory limit of detection for lead. However, all other paints throughout the subject building that are not mentioned in this report must be considered to be lead-containing unless sampling and analysis until proven otherwise.

The Laboratory Certificates of Analysis for the paint samples are also included in Appendix C.

3.2.2 Battery Packs

MPL identified lead-containing acid battery packs throughout the subject building. These battery packs were observed on walls and above exits throughout the surveyed building.

Lead may also be present in the following materials in the building:

- Solder used on copper domestic water lines;
- Solder used in bell fittings for cast iron pipes;
- Solder used in electrical equipment;
- Ceramic tile glaze; and
- Concrete and mortar products, etc.

Recommendations

Detailed worker protection protocols are outlined in the OMOL Guideline “Lead on Construction Projects” dated April 2011. Generally, removing the lead-based paint using a chemical gel or paste or a power tool equipped with a HEPA filter is considered a Type 1 operation. Removing lead-based paint by scraping or sanding using non-powered hand tools is considered a Type 2 operation. Removing lead-based paint using abrasive blasting or power tools without a HEPA filter is considered a Type 3 operation and requires the most stringent worker protection protocols (similar to asbestos). Furthermore, high-temperature cutting or welding would also require Type 3 Operations under the Guideline for Lead on Construction Projects. If this type of work is

required, it may be prudent to chemically remove the lead paint in selected locations prior to performing any high-temperature cutting or welding.

All removed lead materials must follow the Ministry of Labour and Environmental Abatement Council of Canada (EACC) Lead Guidelines.

Please refer to Appendix F – Designated Substance Materials Checklist for equipment conditions, quantities (where applicable), and recommended actions.

Precautions should be taken as required during major renovations and demolition projects to ensure that workers' exposure levels to airborne lead do not exceed 0.05 mg/m³. This can be achieved by:

- providing workers with proper training;
- providing the workers with respiratory protection;
- wetting the surface of the materials to prevent dust emissions; and,
- providing workers with hygiene facilities to properly wash prior to exiting the work area.

Sub-trades working with or in close proximity to lead-based paint should be informed of its presence.

All waste material must be handled and disposed of according to the Revised Regulation of Ontario 347/90 as amended – made under the Environmental Protection Act. Lead waste generated may also be subject to this regulation's Leachate Criteria (Schedule 4).

3.3 Mercury

Findings

3.3.1 Thermostat Switches

Thermostats containing liquid mercury were observed throughout the subject building.

3.3.2 Thermometers

Thermometers containing mercury vapour were observed throughout the subject building.

3.3.3 Fluorescent Light Tubes

Fluorescent light fixtures were identified throughout the subject building, containing 2 to 4 tubes per fixture. Mercury is likely to be present in vapour form in fluorescent light tubes.

3.3.4 Pressure Gauges and Float Switches

No pressure gauges or float switches were observed throughout the subject building.

Recommendations

Please refer to Appendix F – Hazardous Materials Checklist for equipment conditions, quantities (where applicable), and recommended actions.

Precautions must be taken to prevent mercury liquid/vapours from becoming airborne during building demolition. Mercury exposure is regulated under Ontario Regulation 490/09, Designated Substances - made under the Occupational Health and Safety Act." Prior to renovations to the building, all mercury-containing fluorescent light tubes, thermostats, and equipment must be removed and stored in a safe, secure location and/or properly disposed of under R.R.O. 1990, Regulation 347 General – Waste Management, made under the Environmental Protection Act.

3.4 Silica

Findings

Silica is expected to be present in building materials such as concrete, brick, mortar and ceramic tiles throughout the structures. Free crystalline silica (α -Quartz) may be a component in ceiling tiles and gypsum boards. Silica (including free crystalline silica) may also be a component of concrete and brick surfaces noted in the building.

Recommendations

Please refer to Appendix F – Hazardous Materials Checklist for equipment conditions, quantities (where applicable), and recommended actions.

Precautions should be taken as required during major renovations and demolition projects on concrete (i.e. coring through concrete slabs, masonry demolition, etc.) to ensure that workers' exposure levels to airborne silica do not exceed 0.05 mg/m^3 .

This can be achieved by:

- providing workers with proper training;
- providing the workers with respiratory protection;
- wetting the surface of the materials to prevent dust emissions; and,
- providing workers with facilities to properly wash prior to exiting the work area.

Any demolition work likely to impact silica-containing materials should be carried out under the requirement detailed in the Ontario Ministry of Labour document entitled "Guideline: Silica on Construction Projects," dated April 2011.

Other Hazardous Materials

3.5 Polychlorinated Biphenyls (PCBs)

Findings

3.5.1 Light Ballasts

LED and fluorescent lights illuminate the subject building. Representative ballasts from the building were assessed, and these ballasts were identified as non-PCB content.

3.5.2 Transformers

No PCBs containing electrical transformers were observed throughout the subject building. Transformers that could be assessed were observed to be dry-type.

Recommendations

Since no PCB-containing equipment was observed or suspected to be present during the site survey, no further action is required.

3.6 Ozone-depleting Substances (ODSs) and Other Halocarbon

Findings

A visual assessment for equipment potentially containing ODSs and other halocarbons was conducted. Equipment containing ODSs or other halocarbons was observed throughout the subject building.

Recommendations

Please refer to Appendix F – Hazardous Materials Checklist for equipment conditions, approximate quantities (where applicable), and recommended actions.

Under the management of a licensed contractor, equipment containing R-134a does not represent a significant threat to human health or the environment; however, a licensed contractor must decommission equipment such that CFCs are contained and not released to the environment during servicing or operation.

3.7 Radioactive Materials

Findings

MPL did not observe any electrical components containing radioactive materials.

Recommendations

No further action is required since no radioactive materials were observed or suspected to be present during the site survey.

3.8 Underground and Above Ground Storage Tanks (USTs and ASTs)

Findings

A visual survey of the subject building was conducted to determine if any USTs and ASTs were present. No USTs and ASTs were present throughout the surveyed area.

Recommendations

Since no underground and/or above-ground storage tanks (USTs and ASTs) were observed or suspected to be present during the site survey, no further action is required.

3.9 Mould

Findings

3.9.1 Mould

A visual survey of the subject building was conducted to determine if any mould was present. No mould growth was identified in any areas throughout the subject site.

3.9.2 Water Damage

A visual survey of the subject building was conducted to determine if water damage was present. Select areas were identified throughout the subject building where materials were affected by water damage.

Recommendations

Please refer to Appendix F – Hazardous Materials Checklist for equipment conditions, approximate quantities (where applicable), and recommended actions.

Water-stained/damaged ceiling tiles observed throughout the subject building should be replaced as part of regular maintenance, and the water leakage's underlying cause should be identified and repaired.

This report should be made available to contractors tendering on any renovation or demolition work. In turn, all contractors requesting tenders from subcontractors shall furnish this report to subcontractors.

4.0 GENERAL CONSIDERATIONS AND LIMITATIONS

The information presented in this report is based on information provided by others, direct visual observation made by personnel with **McIntosh Perry Limited (MPL)**, and the results of laboratory testing as identified herein.

It should be noted that there might be hazardous materials in locations not visible during our investigation. In the event such material is encountered during demolition operations in the building, this material should be tested and dealt with accordingly.

The findings detailed in this report are based upon the information available at the time of preparation of the report. No investigative method eliminates the possibility of obtaining imprecise or incomplete information. Professional judgement was exercised in gathering and analyzing the information obtained and in the formulation of our conclusions and recommendations.

MPL does not certify or warrant the environmental status of the property nor the building on the property.

Please note that the passage of time affects the information provided in the report. Environmental conditions of a site can change. Opinions relating to the site conditions are based upon information that existed at the time that the conclusions were formulated.

The client expressly agrees that it has entered into this agreement with MPL, both on its own behalf and as agent on behalf of its employees and principals.

The client expressly agrees that MPL's employees and principals shall have no personal liability to the client in respect of a claim, whether in contract, tort and/or any other cause of action in law. Accordingly, the client expressly agrees that it will bring no proceedings and take no action in any court of law against any of MPL's employees or principals in their personal capacity.

We trust that we have detailed our findings clearly and that we have satisfactorily addressed the scope of work you require at this time. In the event you wish us to review our findings with you, or require our services further in this regard, please do not hesitate to contact our office.

Yours truly,

MCINTOSH PERRY LIMITED



Jane Zhang, M.Sc.
Hazardous Materials, EH&S Technician
Hazardous Materials/ Environmental Health & Safety



John Tufts, B.Sc.
Project Manager
Hazardous Materials/ Environmental Health & Safety

APPENDIX A

Regulatory Requirements

REGULATORY REQUIREMENTS

In Ontario, there is a total of eleven Designated Substances. These substances have been regulated under Ontario Regulation 490/09 — *Designated Substances*, made under the Ontario Health and Safety Act, which applies to controlling designated substances in the workplace.

In addition to the Ontario Regulation 490/09 noted above, the following were observed for this survey:

Guideline: Lead on Construction Projects, issued in April 2011 by the Occupational Health and Safety branch of the Ministry of Labour

Guideline: Silica on Construction Projects issued in April 2011 by the Occupational Health and Safety branch of the Ministry of Labour.

The Occupational Health and Safety Act (OHSA), R.S.O. 1990, c.0.1, s.30 (1) specifies that: “Before beginning a project, the owner shall determine whether any Designated Substances are present at the project site and shall prepare a list of all Designated Substances that are present at the site.

Section 30 of The Act requires that the list of Designated Substances be provided to prospective contractors and subcontractors who may do work on a site and come into contact at the site with Designated Substances.

The Ministry of Labour has designated the following substances:

- Acrylonitrile
- Arsenic
- Asbestos
- Benzene
- Coke Oven Emissions
- Ethylene Oxide
- Isocyanates
- Lead
- Mercury
- Silica
- Vinyl Chloride

Ontario Regulation 278/05 (O. Reg. 278/05), the Regulation respecting Asbestos on Construction Projects and in Buildings and Repair Operations, made under the Occupational Health and Safety Act (OHSA), requires owners of a building to identify Asbestos-containing Materials (ACMs) prior to potential disturbance of the materials.

In addition, an owner of a building is required to have an Asbestos Management Plan if ACMs (friable or non-friable) are present in the building and are to remain in place. An inventory of ACMs must be kept on site. All ACMs must be routinely inspected to ensure no damage has occurred, and the inventory must be updated once every 12 months and as may be required based on expected changing site conditions, abatement and/or renovation activities. Removal of all asbestos-containing materials is required prior to building demolition.

In addition to the Designated Substances, the building was also surveyed for other hazardous materials such as polychlorinated biphenyls (PCBs), radioactive materials, ozone-depleting substances (ODSs), other halocarbons, and mould.

We understand that this survey has been conducted to comply with the regulatory requirements of Ontario Regulation 278/05.

APPENDIX B

Survey Methodology & Background Information

SURVEY METHODOLOGY

Not all Designated Substances or suspect hazardous materials were sampled for this survey. Selective sampling was conducted only for substances suspected to be present or those deemed to have a likely source of origin in the survey areas.

Materials that were homogeneous and/or similar in appearance to other materials tested were considered to be of similar composition. The likelihood of ACMs being present in inaccessible areas, such as above gypsum board ceilings or behind gypsum wallboards, was determined by assessing the presence of asbestos-containing systems in adjacent areas. Equipment such as boilers, motors, blowers, electrical panels, fire doors, etc., were not de-energized or disassembled to examine internal components or materials. These items should be considered to contain hazardous materials until proven otherwise.

During the survey, representative samples of suspect building materials were collected and sent to a CALA-accredited independent laboratory for analysis. Laboratory Certificates of Analysis are attached in Appendix C.

Other potential hazardous materials were identified by visual observation and/or by reviewing Material Safety Data Sheets (MSDS) and/or safety labels where available.

Investigated Areas

The survey included all accessible areas and ceiling space within Minto Sports Complex as required under our scope of work. No destructive investigations were performed as part of this survey. Photographs of the areas investigated can be found in Appendix D.

The assessment was directed at the interior structure and finishes of the building. It did not consider current or past owner or occupant articles throughout the building (i.e. contents, furniture, etc.). It did not report on possible contaminants in the soil under and surrounding the building or contents of vessels, drums, etc., that may be concealed.

Sampling and Assessment Methodologies

Sampling was conducted as part of this assessment. Results for asbestos and lead samples can be found in the Findings & Recommendation Section 3.0.

A historical review of previous designated substance survey reports, and abatement reports were examined as part of this survey. Due to concerns regarding certain historical analytical results, mainly in 2008 and prior years, confirmatory re-sampling was conducted for selected materials previously identified not to contain asbestos. However, building materials previously identified to be asbestos-containing were not re-sampled. The reports are listed as follows,

- Designated Substance Inventory by Conestoga-Rovers & Associates (dated August 2008, reference # 045870(93)).

Asbestos

Background Information on Asbestos

Asbestos is a generic name for a group of naturally occurring fibrous minerals. Asbestos was commonly used in building materials such as insulation, fireproofing and acoustic or decorative panels. Although there are many

types of asbestos, Ontario’s three primary forms of commercial importance are chrysotile, amosite and crocidolite.

An Asbestos-Containing Material (ACM) is defined by O. Reg. 278/05 as a material that contains 0.5% or more asbestos by dry weight. ACMs are placed into two general classes, “friable” and “non-friable” ACMs. Friable ACMs are those materials that, when dry, can be crumbled, pulverized and reduced to powder by hand pressure. Typical friable ACMs include acoustical or decorative texture coats, fireproofing and thermal insulation. Non-friable ACMs are much more durable as they are held together by a binder such as cement, vinyl or asphalt. Typical non-friable ACMs include floor tiles, fire blankets, roofing materials and cementitious products such as wallboards, pipes or siding.

It has been recognized that hazardous situations may exist in buildings where asbestos-containing materials are found. This is especially true where asbestos fibres may become airborne due to material aging, physical damage, water damage or air movement.

In contrast, there is little reason for concern if the asbestos is in good condition, has not been damaged and is not in a location where it is likely to be disturbed.

Asbestos Survey Methodology

The asbestos survey included identifying potential friable and non-friable asbestos-containing materials throughout the surveyed areas of the subject building.

The likelihood of ACMs being present in inaccessible areas, such as above gypsum wallboard ceilings and walls, was determined by assessing the presence of asbestos-containing materials in adjacent areas.

Fiberglass insulation was not submitted for analysis as it can be identified visually as non-asbestos material.

Building materials suspected of containing asbestos were identified, and representative sampling and laboratory testing of these materials was conducted. The number of bulk material samples collected from a homogeneous area was under Table 1. O. Reg. 278/05 s. 3 (3) below. Building materials suspected of containing asbestos were collected using wetting techniques and hand-sampling tools.

Table 1 - O. Reg. 278/05 s. 3(3): Minimum Asbestos Bulk Material Sample Requirements

Item	Type of material	Size of area of homogeneous material	Minimum number of bulk material samples to be collected
1.	Surfacing material, including, without limitation material that is applied to surfaces by spraying, troweling or, such as acoustical plaster on ceilings and fireproofing materials on structural members	Less than 90 square metres	3
		90 or more square metres but less than 450 square metres	5
		450 or more square metres	7
2.	Thermal insulation, except as described in item 3	any size	3
3.	Thermal insulation patch	Less than 2 linear metres or 0.5 square metres	1
4.	Other material	Any size	3

Preliminary identification of the samples was made using polarized light microscopy (PLM), confirming the presence and type of asbestos made by dispersion staining optical microscopy. This analytical procedure follows the U.S. Environmental Protection Agency Test Method EPA/600/R-93/116 Method for the Determination of Asbestos in Bulk Building Materials, June 1993.

EMSL Canada Inc. (EMSL), an independent laboratory, analyzed all bulk samples for asbestos content. EMSL is an independent laboratory accredited by the National Institute of Standards and Technology/National Voluntary Laboratory Accreditation (NIST/NVLAP) (Lab Code #200877-0).

Vinyl floor tiles were analyzed using the phase light microscopy (PLM) analysis method. However, given the composition of vinyl floor products, the PLM analysis method may be prone to yield false negative analytical results. Therefore, prior to removal or replacement, vinyl floor products previously identified as negative should undergo additional analysis by Transmission Electron Microscopy (TEM) to confirm asbestos content, if any.

Materials identified to contain asbestos were assessed on the relative possibility of fibre release into the air due to their condition and accessibility.

Evaluation of ACMs Based on Condition

In evaluating an ACM's condition, the following criteria were applied:

- **Good** – Material shows no signs of damage and/or is encapsulated. Asbestos-containing material could remain in place until eventual building demolition or major renovation.
- **Fair** – Material shows signs of minor damage (<5% damage) or near the end of useful life. This includes minor shrinking, cracking, delamination and/ or other damage. Material should be monitored closely and scheduled to be repaired, encapsulated or removed.
- **Poor** – Damage is greater than 5% to any ACM material and is highly recommended to be removed, repaired or encapsulated.

Note: The above evaluation criteria were also applied to other hazardous materials. Please refer to the Asbestos and Hazardous Materials Checklist in Appendix E & F for further details.

Lead

Background Information on Lead

Lead was a common additive in exterior and hard-wearing paint applications. Lead was used to prolong the paint's shelf life and increase its flexibility and durability to wear and weather. Acute exposure to lead by inhalation or ingestion may cause headaches, fatigue, nausea, abdominal cramps and joint pain. Chronic exposures can cause reduced hemoglobin production and reduced lifespan. It has also been known to impact the body's central and peripheral nervous systems and brain function and has been linked to learning disabilities in children.

No regulatory limit in Ontario determines what lead concentration constitutes a "lead-containing material." On October 21, 2010, Health Canada, under the *Hazardous Products Act*, stated that the lead content in surface-coating materials, furniture, toys and other articles for children should not exceed 90 mg/kg (0.009%, 90 ppm). However, this is intended for the importing or selling of products within Canada. Therefore, this is not to be

misconstrued as a limit established to define a lead-containing material or a limitation with respect to lead on construction projects.

The Environmental Abatement Council of Canada (EACC) has also developed the “*Lead Guideline for Construction, Renovation, Maintenance or Repair*” dated October 2014, which discusses the classification, handling, disturbance and removal of lead-containing materials. For this guideline, paints or surface coatings containing less than or equal to 0.1% lead by weight (1000 mg/kg or 1000 ppm) are considered low-level lead paints or surface coatings. If these materials (and their respective surfaces) are disturbed non-aggressively and performed using adequate dust control procedures. In that case, worker protection from the inhalation of lead is not required.

Furthermore, paints or surface coatings containing greater than 0.1% lead by weight are lead-containing paints or surface coatings. If these materials (and their respective surfaces) are disturbed, appropriate lead abatement procedures must always be followed.

Exposure to lead-containing materials is regulated under Ontario Regulation 490/09, *Designated Substances* - made under the Occupational Health and Safety Act. Care must be taken to prevent lead-containing particles from becoming airborne during the disturbance of lead-containing surfaces (i.e., during renovation or demolition projects). All lead abatement work must follow procedures outlined in the Guideline Lead on Construction Projects, issued in September 2004 (amended in April 2011) by the Occupational Health and Safety branch of the Ministry of Labour (Type 1-3). Similarly, the lead abatement work procedures outlined in the EACC Lead Guideline for Construction, Renovation, Maintenance or Repair (October 2014) may also be implemented (Class 1-3).

Lead has been used in solder on copper plumbing fixtures, lead conduit pipes, lead-calcium battery plates, ammunition, and nuclear and X-ray shielding devices. However, these materials were not sampled during this investigation but were noted where applicable.

Representative bulk samples of paint and finishes suspected of containing lead were collected to verify lead content in paints. Bulk samples were scraped down to the building base structure, with all possible layers present, placed in sealed and labelled plastic bags and then submitted to an independent laboratory for analysis. Samples were treated with a dilute nitric acid sample digestion prior to filtration. The analysis utilized for lead detection in filtered samples was inductively coupled plasma optical emission spectrometry (ICP-OES).

Mercury

Background Information on Mercury

Mercury is known to cause human poisoning by inhaling vapours, ingesting contaminated materials, or skin absorption through direct contact with the liquid.

Precautions must be taken to prevent mercury vapours from becoming airborne during renovations or building demolition. Exposure to airborne mercury is regulated under the Revised O. Reg. 490/09 as amended – Regulation respecting Mercury – made under the Occupational Health and Safety Act; and under O. Reg. 558, which amended O. Reg. 347/90 (General - Waste Management), mercury is classified as a Schedule 2(b) Hazardous Waste Chemical. Its hazardous waste number is U151.

Mercury is found in thermostats, temperature and pressure gauges, fluorescent lamps and batteries. Mercury in products can be released to the environment through breakage or disposal at the end of a product's useful

life. Improper disposal of these mercury products poses a health and environmental risk to everyone. In addition, the disposal of mercury-containing products can create wastes that are often classified as hazardous. Wastes that leach mercury in concentrations exceeding Ontario Regulation 347/90 (General - Waste Management) limits are also considered hazardous.

The mercury in the thermostat switch contains approximately 3-4 grams in a glass ampoule, typically attached to a metal coil. Mercury-containing switches have been used in thermostats for over 40 years.

Mercury is an essential component in fluorescent lamps and HID lamps. The mercury and the phosphor coating on the lamp tube are in a vapour form. Estimates of the mercury content contained in compact, 4-foot, and 8-foot lamps are 10 mg, 23 mg, and 46 mg, respectively.

Most fluorescent lamps qualify as hazardous waste when removed from service and are prohibited from disposal in the solid waste stream. Fluorescent lamps would be classified as 146T on your facility Generator Registration Report under O. Reg. 347/90 - General Waste Management, as amended by O. Reg. 558/00. Under this regulation, if the leachate results exceed 0.1 milligrams of mercury per litre for a given waste, the facility must treat the waste as hazardous. Most fluorescent and HID lamps will exceed the leachate toxicity limit; therefore, these wastes must be registered and treated as hazardous waste or sent for recycling.

Silica

Background Information on Silica

Silica is expected to be present in building materials such as concrete, brick, mortar and ceramic tiles throughout the structures. Free crystalline silica (α -Quartz) may be a component in ceiling tiles and gypsum boards. Silica (including free crystalline silica) may also be a component of concrete and brick surfaces noted in the building.

Exposure to airborne silica is regulated under Ontario Regulation 490/09, *Designated Substances* - made under the Occupational Health and Safety Act.

Polychlorinated Biphenyls (PCBs)

Background Information on PCBs

Polychlorinated Biphenyls (PCBs) were commonly used as dielectric insulating fluid in electrical equipment such as transformers, capacitors, and fluorescent and HID lamp ballasts. The production of PCBs in North America started in 1929 and was banned at the beginning of 1979. After 1981, no manufacturers produced fluorescent and HID lamps with PCB-containing ballasts.

PCBs are not a designated substance under the Occupational Health and Safety Act.

PCB Regulations (SOR/2008-273)

The *PCB Regulations* (the Regulations) set specific deadlines for ending the use of PCBs in concentrations at or above 50 mg/kg, eliminating all PCBs and equipment containing PCBs currently in storage and limiting the period PCBs can be stored before being destroyed. The Regulations also establish sound practices for the better management of the remaining PCBs in use (i.e. those with content of less than 50 mg/kg) until their eventual elimination to prevent contamination of dielectric fluids and dispersion of PCBs in small quantities into other liquids.

Ozone-depleting Substances (ODSs) and Other Halocarbons

Background Information on ODSs

Within Ontario, the general use of ozone-depleting substances (ODSs) and other halocarbons is controlled through Regulation 463/10 of the Environmental Protection Act. Production of ODSs in hydrochlorofluorocarbons (HCFCs) and chlorofluorocarbons (CFCs) ceased in Canada in 1993 due to their ozone-depleting characteristics. The importation of CFCs into Canada ceased in 1997, and a total ban was placed on their use in 2010. The use of these materials is still permitted in existing equipment, but equipment must be serviced by a licensed contractor such that CFCs are contained and not released to the environment during servicing or operation.

Radioactive Materials

Two types of smoke detectors are common in buildings (residential, institutional, commercial, industrial, etc). Photoelectric-type smoke detectors detect smoke using an optical sensor, whereas ionization-type smoke detectors use an ionization chamber containing radioactive material. The ionization type is cheaper and is particularly common in older buildings. A typical modern detector contains about 1.0 microcurie of the radioactive element americium, a decrease from 3 microcurie in 1978. Sealed radioactive material sources in fire detection systems are still permitted and regulated by the Canadian Nuclear Safety Commission and the Canadian Nuclear Safety Act. The radioactive sources in smoke alarms are sealed and contained within a metal case inside the smoke detector and must not be damaged or tampered with.

Mould & Water Damage

Mould growth inside buildings is due to excess moisture caused by leakages, condensation or capillary movement of water into the building. Toxic moulds such as *Stachybotrys chartarum* and some species of *Aspergillus* spp. are greenish-black, wet and slimy moulds that grow on soaking wet cellulose-based materials. They are often found near water leaks or where drying is very slow and can form after flooding if insufficient cleanup and drying occur. They will generally not occur if materials are kept dry.

MPL conducted a general visual assessment for any obvious signs of visible mould and/or water damage. Based on our visual observations, the following guidelines were used in providing our recommendations for remedial action where required:

- Institute of Inspection Cleaning and Restoration Certification (IICRC) S520 Standard and Reference for Professional Mould Remediation,
- The Canadian Construction Association (CCA) Mould Guidelines for the Canadian construction industry (CCA document 82-2004)
- Environmental Abatement Council of Canada (EACC) Mould Abatement Guidelines.

Other Designated Substances

Select Designated Substances (acrylonitrile, arsenic, coke oven emissions, ethylene oxide, isocyanates, benzene, or vinyl chloride) are not expected to be present in the building in matrix or sufficient quantities to cause an exceedance of Ministry of Labour exposure guidelines. As such, no sampling was conducted for these materials.

Vinyl Chloride

Vinyl chloride (monomer) is likely to be present in stable form within poly vinyl-chloride (PVC) piping and conduits and as a component of interior finishes. Such building materials are not considered hazardous in their current matrix/composition.

Acrylonitrile

Acrylonitrile or ACN (vinyl cyanide) is an explosive, flammable liquid used to manufacture acrylic fibres, rubber-like materials and pesticide fumigants. Acrylonitrile was not noted and would not be expected to be present in the project-specific area/surveyed area/subject building.

Arsenic

Arsenic is used in metallurgy for hardening copper, lead and alloys, pigment production, the manufacture of certain types of glass, insecticides, fungicides and rodenticides, as a by-product in the smelting of copper ores, and as a dopant material in semiconductor manufacturing. Arsenic or arsenic compounds were not noted nor expected to be present in the project-specific area/surveyed area/subject building.

Benzene

Benzene or benzol is a colourless liquid. It is used as an intermediate in producing styrene, phenol, cyclohexane, and other organic chemicals and to manufacture detergents, pesticides, solvents, and paint removers. It is also found in gasoline. Benzene may be present in stable form in roofing materials, paints and adhesives located throughout the subject building. Such building materials are not considered hazardous in their current matrix/composition.

Coke Oven Emissions

Coke oven emission is a benzene-soluble fraction of the total particulate matter of the substances emitted into the atmosphere from metallurgical coke ovens.

Ethylene Oxides

Ethylene oxide is a colourless gas liquefying below 12°C. It is used generally as a fumigant and sterilizing agent for medical equipment. It is used generally as a fumigant and sterilizing agent for medical equipment.

Isocyanates

Isocyanate compounds may be present in stable form in paint finishes, varnishes, polyurethane plastics, synthetic rubbers, foams and adhesives. Such building materials are not considered hazardous in their current matrix/composition.

To reduce the potential for exposure to workers or occupants, any suspect hazardous building material(s) not detailed within this survey due to inaccessibility and/or discovered during any renovation or demolition activities must be properly assessed and/or tested prior to their disturbance.

APPENDIX C

Laboratory Analytical Reports



EMSL Canada Inc.

22 Antares Drive Suite 102 Ottawa, ON K2E 7Z6
 Phone/Fax: (343) 882-6076 / (343) 882-6077
<http://www.EMSL.com> / ottawalab@EMSL.com

EMSL Canada Order 672000612
 Customer ID: 55CTCS25B
 Customer PO: 0Z2-021101
 Project ID: Ottawa DSS

Attn: Stefan Holik Phone: (613) 836-2184
 McIntosh Perry Consulting Engineers Ltd Fax:
 115 Walgreen Rd RR 3 Collected: 3/10/2020
 Carp, ON K0A 1L0 Received: 3/25/2020
 Analyzed: 4/01/2020

Proj: University of Ottawa 0Z2-021101 (Minto) (Ottawa DSS)

Test Report: Asbestos Analysis of Bulk Materials for Ontario Regulation 278/05 via EPA600/R-93/116 Method

Client Sample ID: 1.1-Vinyl Floor Tile **Lab Sample ID:** 672000612-0001

Sample Description: Minto/VFT - Blue with dark blue and white flakes

TEST	Analyzed Date	Color	Non-Asbestos		Asbestos	Comment
			Fibrous	Non-Fibrous		
PLM	4/01/2020	Blue	0.0%	100.0%	None Detected	

Client Sample ID: 1.1-Mastic **Lab Sample ID:** 672000612-0001A

Sample Description: Minto/VFT - Blue with dark blue and white flakes

TEST	Analyzed Date	Color	Non-Asbestos		Asbestos	Comment
			Fibrous	Non-Fibrous		
PLM	4/01/2020	Yellow	0.0%	100.0%	None Detected	

Client Sample ID: 1.2-Vinyl Floor Tile **Lab Sample ID:** 672000612-0002

Sample Description: Minto/VFT - Blue with dark blue and white flakes

TEST	Analyzed Date	Color	Non-Asbestos		Asbestos	Comment
			Fibrous	Non-Fibrous		
PLM	4/01/2020	Blue	0.0%	100.0%	None Detected	

Client Sample ID: 1.2-Mastic **Lab Sample ID:** 672000612-0002A

Sample Description: Minto/VFT - Blue with dark blue and white flakes

TEST	Analyzed Date	Color	Non-Asbestos		Asbestos	Comment
			Fibrous	Non-Fibrous		
PLM	4/01/2020				Insufficient Material	

Client Sample ID: 1.3-Vinyl Floor Tile **Lab Sample ID:** 672000612-0003

Sample Description: Minto/VFT - Blue with dark blue and white flakes

TEST	Analyzed Date	Color	Non-Asbestos		Asbestos	Comment
			Fibrous	Non-Fibrous		
PLM	4/01/2020	Blue	0.0%	100.0%	None Detected	

Client Sample ID: 1.3-Mastic **Lab Sample ID:** 672000612-0003A

Sample Description: Minto/VFT - Blue with dark blue and white flakes

TEST	Analyzed Date	Color	Non-Asbestos		Asbestos	Comment
			Fibrous	Non-Fibrous		
PLM	4/01/2020				Insufficient Material	

Client Sample ID: 2.1-Vinyl Floor Tile **Lab Sample ID:** 672000612-0004

Sample Description: Minto/VFT - 2x2 Blue

TEST	Analyzed Date	Color	Non-Asbestos		Asbestos	Comment
			Fibrous	Non-Fibrous		
PLM	4/01/2020	Blue	0.0%	100.0%	None Detected	



EMSL Canada Inc.

22 Antares Drive Suite 102 Ottawa, ON K2E 7Z6
 Phone/Fax: (343) 882-6076 / (343) 882-6077
<http://www.EMSL.com> / ottawalab@EMSL.com

EMSL Canada Order 672000612
 Customer ID: 55CTCS25B
 Customer PO: 0Z2-021101
 Project ID: Ottawa DSS

Test Report: Asbestos Analysis of Bulk Materials for Ontario Regulation 278/05 via EPA600/R-93/116 Method

Client Sample ID: 2.1-Bottom layer **Lab Sample ID:** 672000612-0004A
Sample Description: Minto/VFT - 2x2 Blue

TEST	Analyzed Date	Color	Non-Asbestos		Asbestos	Comment
			Fibrous	Non-Fibrous		
PLM	4/01/2020	Yellow	0.0%	100.0%	None Detected	

Client Sample ID: 2.2-Vinyl Floor Tile **Lab Sample ID:** 672000612-0005
Sample Description: Minto/VFT - 2x2 Blue

TEST	Analyzed Date	Color	Non-Asbestos		Asbestos	Comment
			Fibrous	Non-Fibrous		
PLM	4/01/2020	Blue	0.0%	100.0%	None Detected	

Client Sample ID: 2.2-Bottom layer **Lab Sample ID:** 672000612-0005A
Sample Description: Minto/VFT - 2x2 Blue

TEST	Analyzed Date	Color	Non-Asbestos		Asbestos	Comment
			Fibrous	Non-Fibrous		
PLM	4/01/2020	Yellow	0.0%	100.0%	None Detected	

Client Sample ID: 2.3-Vinyl Floor Tile **Lab Sample ID:** 672000612-0006
Sample Description: Minto/VFT - 2x2 Blue

TEST	Analyzed Date	Color	Non-Asbestos		Asbestos	Comment
			Fibrous	Non-Fibrous		
PLM	4/01/2020	Blue	0.0%	100.0%	None Detected	

Client Sample ID: 2.3-Bottom Layer **Lab Sample ID:** 672000612-0006A
Sample Description: Minto/VFT - 2x2 Blue

TEST	Analyzed Date	Color	Non-Asbestos		Asbestos	Comment
			Fibrous	Non-Fibrous		
PLM	4/01/2020	Yellow	0.0%	100.0%	None Detected	

Client Sample ID: 3.1-Vinyl Floor Tile **Lab Sample ID:** 672000612-0007
Sample Description: Minto/VFT - White with black, blue, and white dots

TEST	Analyzed Date	Color	Non-Asbestos		Asbestos	Comment
			Fibrous	Non-Fibrous		
PLM	4/01/2020	White/Black/Blue	0.0%	100.0%	None Detected	

Client Sample ID: 3.1-Mastic/Leveler **Lab Sample ID:** 672000612-0007A
Sample Description: Minto/VFT - White with black, blue, and white dots

TEST	Analyzed Date	Color	Non-Asbestos		Asbestos	Comment
			Fibrous	Non-Fibrous		
PLM	4/01/2020	Gray/Black	5.0%	95.0%	None Detected	inseparable layers

Client Sample ID: 3.2-Vinyl Floor Tile **Lab Sample ID:** 672000612-0008
Sample Description: Minto/VFT - White with black, blue, and white dots

TEST	Analyzed Date	Color	Non-Asbestos		Asbestos	Comment
			Fibrous	Non-Fibrous		
PLM	4/01/2020	White/Black/Blue	0.0%	100.0%	None Detected	



EMSL Canada Inc.

22 Antares Drive Suite 102 Ottawa, ON K2E 7Z6
Phone/Fax: (343) 882-6076 / (343) 882-6077
<http://www.EMSL.com> / ottawalab@EMSL.com

EMSL Canada Order 672000612
Customer ID: 55CTCS25B
Customer PO: 0Z2-021101
Project ID: Ottawa DSS

Test Report: Asbestos Analysis of Bulk Materials for Ontario Regulation 278/05 via EPA600/R-93/116 Method

Client Sample ID: 3.2-Mastic **Lab Sample ID:** 672000612-0008A
Sample Description: Minto/VFT - White with black, blue, and white dots

TEST	Analyzed Date	Color	Non-Asbestos		Asbestos	Comment
			Fibrous	Non-Fibrous		
PLM	4/01/2020	Black	0.0%	100.0%	None Detected	

Client Sample ID: 3.3-Vinyl Floor Tile **Lab Sample ID:** 672000612-0009
Sample Description: Minto/VFT - White with black, blue, and white dots

TEST	Analyzed Date	Color	Non-Asbestos		Asbestos	Comment
			Fibrous	Non-Fibrous		
PLM	4/01/2020	White/Black/Blue	0.0%	100.0%	None Detected	

Client Sample ID: 3.3-Mastic **Lab Sample ID:** 672000612-0009A
Sample Description: Minto/VFT - White with black, blue, and white dots

TEST	Analyzed Date	Color	Non-Asbestos		Asbestos	Comment
			Fibrous	Non-Fibrous		
PLM	4/01/2020	Black	0.0%	100.0%	None Detected	

Client Sample ID: 4.1-Vinyl Floor Tile **Lab Sample ID:** 672000612-0010
Sample Description: Minto/VFT - 2x2 Beige

TEST	Analyzed Date	Color	Non-Asbestos		Asbestos	Comment
			Fibrous	Non-Fibrous		
PLM	4/01/2020	Beige	0.0%	100.0%	None Detected	

Client Sample ID: 4.1-Mastic/ Leveler **Lab Sample ID:** 672000612-0010A
Sample Description: Minto/VFT - 2x2 Beige

TEST	Analyzed Date	Color	Non-Asbestos		Asbestos	Comment
			Fibrous	Non-Fibrous		
PLM	4/01/2020	Gray/Yellow	0.0%	100.0%	None Detected	Inseparable layers

Client Sample ID: 4.2-Vinyl Floor Tile **Lab Sample ID:** 672000612-0011
Sample Description: Minto/VFT - 2x2 Beige

TEST	Analyzed Date	Color	Non-Asbestos		Asbestos	Comment
			Fibrous	Non-Fibrous		
PLM	4/01/2020	Beige	0.0%	100.0%	None Detected	

Client Sample ID: 4.2-Mastic/ Leveler **Lab Sample ID:** 672000612-0011A
Sample Description: Minto/VFT - 2x2 Beige

TEST	Analyzed Date	Color	Non-Asbestos		Asbestos	Comment
			Fibrous	Non-Fibrous		
PLM	4/01/2020	Gray/Yellow	4.0%	96.0%	None Detected	Inseparable layers

Client Sample ID: 4.3-Vinyl Floor Tile **Lab Sample ID:** 672000612-0012
Sample Description: Minto/VFT - 2x2 Beige

TEST	Analyzed Date	Color	Non-Asbestos		Asbestos	Comment
			Fibrous	Non-Fibrous		
PLM	4/01/2020	Beige	0.0%	100.0%	None Detected	



EMSL Canada Inc.

22 Antares Drive Suite 102 Ottawa, ON K2E 7Z6
 Phone/Fax: (343) 882-6076 / (343) 882-6077
<http://www.EMSL.com> / ottawalab@EMSL.com

EMSL Canada Order 672000612
 Customer ID: 55CTCS25B
 Customer PO: 0Z2-021101
 Project ID: Ottawa DSS

Test Report: Asbestos Analysis of Bulk Materials for Ontario Regulation 278/05 via EPA600/R-93/116 Method

Client Sample ID: 4.3-Mastic/Leveler **Lab Sample ID:** 672000612-0012A
Sample Description: Minto/VFT - 2x2 Beige

TEST	Analyzed Date	Color	Non-Asbestos		Asbestos	Comment
			Fibrous	Non-Fibrous		
PLM	4/01/2020	Gray/Yellow	5.0%	95.0%	None Detected	Inseparable layers

Client Sample ID: 5.1-Vinyl Floor Tile **Lab Sample ID:** 672000612-0013
Sample Description: Minto/VFT - White with orange and green flakes

TEST	Analyzed Date	Color	Non-Asbestos		Asbestos	Comment
			Fibrous	Non-Fibrous		
PLM	4/01/2020	White/Green/Orang	0.0%	100.0%	None Detected	

Client Sample ID: 5.1-Mastic **Lab Sample ID:** 672000612-0013A
Sample Description: Minto/VFT - White with orange and green flakes

TEST	Analyzed Date	Color	Non-Asbestos		Asbestos	Comment
			Fibrous	Non-Fibrous		
PLM	4/01/2020	Black	0.0%	100.0%	None Detected	

Client Sample ID: 5.2-Vinyl Floor Tile **Lab Sample ID:** 672000612-0014
Sample Description: Minto/VFT - White with orange and green flakes

TEST	Analyzed Date	Color	Non-Asbestos		Asbestos	Comment
			Fibrous	Non-Fibrous		
PLM	4/01/2020	White/Green/Orang	0.0%	100.0%	None Detected	

Client Sample ID: 5.2-Mastic/Leveler **Lab Sample ID:** 672000612-0014A
Sample Description: Minto/VFT - White with orange and green flakes

TEST	Analyzed Date	Color	Non-Asbestos		Asbestos	Comment
			Fibrous	Non-Fibrous		
PLM	4/01/2020	Black	0.0%	100.0%	None Detected	Inseparable layers

Client Sample ID: 5.3-Vinyl Floor Tile **Lab Sample ID:** 672000612-0015
Sample Description: Minto/VFT - White with orange and green flakes

TEST	Analyzed Date	Color	Non-Asbestos		Asbestos	Comment
			Fibrous	Non-Fibrous		
PLM	4/01/2020	White/Green/Orang	0.0%	100.0%	None Detected	

Client Sample ID: 5.3-Mastic **Lab Sample ID:** 672000612-0015A
Sample Description: Minto/VFT - White with orange and green flakes

TEST	Analyzed Date	Color	Non-Asbestos		Asbestos	Comment
			Fibrous	Non-Fibrous		
PLM	4/01/2020	Black	0.0%	100.0%	None Detected	

Client Sample ID: 6.1-Vinyl Floor Tile **Lab Sample ID:** 672000612-0016
Sample Description: Minto/VFT - Blue with darker smears

TEST	Analyzed Date	Color	Non-Asbestos		Asbestos	Comment
			Fibrous	Non-Fibrous		
PLM	4/01/2020	Blue	0.0%	100.0%	None Detected	



EMSL Canada Inc.

22 Antares Drive Suite 102 Ottawa, ON K2E 7Z6
Phone/Fax: (343) 882-6076 / (343) 882-6077
<http://www.EMSL.com> / ottawalab@EMSL.com

EMSL Canada Order 672000612
Customer ID: 55CTCS25B
Customer PO: 0Z2-021101
Project ID: Ottawa DSS

Test Report: Asbestos Analysis of Bulk Materials for Ontario Regulation 278/05 via EPA600/R-93/116 Method

Client Sample ID: 6.1-Mastic/Leveler **Lab Sample ID:** 672000612-0016A
Sample Description: Minto/VFT - Blue with darker smears

TEST	Analyzed Date	Color	Non-Asbestos		Asbestos	Comment
			Fibrous	Non-Fibrous		
PLM	4/01/2020	Brown/Gray	4.0%	96.0%	None Detected	Inseparable layers

Client Sample ID: 6.2-Vinyl Floor Tile **Lab Sample ID:** 672000612-0017
Sample Description: Minto/VFT - Blue with darker smears

TEST	Analyzed Date	Color	Non-Asbestos		Asbestos	Comment
			Fibrous	Non-Fibrous		
PLM	4/01/2020	Blue	0.0%	100.0%	None Detected	

Client Sample ID: 6.2-Mastic **Lab Sample ID:** 672000612-0017A
Sample Description: Minto/VFT - Blue with darker smears

TEST	Analyzed Date	Color	Non-Asbestos		Asbestos	Comment
			Fibrous	Non-Fibrous		
PLM	4/01/2020	Brown	0.0%	100.0%	None Detected	

Client Sample ID: 6.3-Vinyl Floor Tile **Lab Sample ID:** 672000612-0018
Sample Description: Minto/VFT - Blue with darker smears

TEST	Analyzed Date	Color	Non-Asbestos		Asbestos	Comment
			Fibrous	Non-Fibrous		
PLM	4/01/2020	Blue	0.0%	100.0%	None Detected	

Client Sample ID: 6.3-Mastic **Lab Sample ID:** 672000612-0018A
Sample Description: Minto/VFT - Blue with darker smears

TEST	Analyzed Date	Color	Non-Asbestos		Asbestos	Comment
			Fibrous	Non-Fibrous		
PLM	4/01/2020	Brown	0.0%	100.0%	None Detected	

Client Sample ID: 7.1 **Lab Sample ID:** 672000612-0019
Sample Description: Minto/Firestop

TEST	Analyzed Date	Color	Non-Asbestos		Asbestos	Comment
			Fibrous	Non-Fibrous		
PLM	4/01/2020	Red	5.0%	95.0%	None Detected	

Client Sample ID: 7.2 **Lab Sample ID:** 672000612-0020
Sample Description: Minto/Firestop

TEST	Analyzed Date	Color	Non-Asbestos		Asbestos	Comment
			Fibrous	Non-Fibrous		
PLM	4/01/2020	Red	2.0%	98.0%	None Detected	

Client Sample ID: 7.3 **Lab Sample ID:** 672000612-0021
Sample Description: Minto/Firestop

TEST	Analyzed Date	Color	Non-Asbestos		Asbestos	Comment
			Fibrous	Non-Fibrous		
PLM	4/01/2020	Red	5.0%	95.0%	None Detected	



EMSL Canada Inc.

22 Antares Drive Suite 102 Ottawa, ON K2E 7Z6
Phone/Fax: (343) 882-6076 / (343) 882-6077
<http://www.EMSL.com> / ottawalab@EMSL.com

EMSL Canada Order 672000612
Customer ID: 55CTCS25B
Customer PO: 0Z2-021101
Project ID: Ottawa DSS

Test Report: Asbestos Analysis of Bulk Materials for Ontario Regulation 278/05 via EPA600/R-93/116 Method

Client Sample ID: 8.1-Vinyl Floor Tile **Lab Sample ID:** 672000612-0022

Sample Description: Minto/VFT - Blue/green with black and white dots

TEST	Analyzed Date	Color	Non-Asbestos		Asbestos	Comment
			Fibrous	Non-Fibrous		
PLM	4/01/2020	Black/Blue/Green	0.0%	100.0%	None Detected	

Client Sample ID: 8.1-Mastic/ Leveler **Lab Sample ID:** 672000612-0022A

Sample Description: Minto/VFT - Blue/green with black and white dots

TEST	Analyzed Date	Color	Non-Asbestos		Asbestos	Comment
			Fibrous	Non-Fibrous		
PLM	4/01/2020	Gray/Beige	4.0%	96.0%	None Detected	Inseparable layers

Client Sample ID: 8.2-Vinyl Floor Tile **Lab Sample ID:** 672000612-0023

Sample Description: Minto/VFT - Blue/green with black and white dots

TEST	Analyzed Date	Color	Non-Asbestos		Asbestos	Comment
			Fibrous	Non-Fibrous		
PLM	4/01/2020	White/Blue/Green	0.0%	100.0%	None Detected	

Client Sample ID: 8.2-Mastic **Lab Sample ID:** 672000612-0023A

Sample Description: Minto/VFT - Blue/green with black and white dots

TEST	Analyzed Date	Color	Non-Asbestos		Asbestos	Comment
			Fibrous	Non-Fibrous		
PLM	4/01/2020	Beige	0.0%	100.0%	None Detected	

Client Sample ID: 8.3-Vinyl Floor Tile **Lab Sample ID:** 672000612-0024

Sample Description: Minto/VFT - Blue/green with black and white dots

TEST	Analyzed Date	Color	Non-Asbestos		Asbestos	Comment
			Fibrous	Non-Fibrous		
PLM	4/01/2020	White/Blue/Green	0.0%	100.0%	None Detected	

Client Sample ID: 8.3-Mastic/Leveler **Lab Sample ID:** 672000612-0024A

Sample Description: Minto/VFT - Blue/green with black and white dots

TEST	Analyzed Date	Color	Non-Asbestos		Asbestos	Comment
			Fibrous	Non-Fibrous		
PLM	4/01/2020	Gray/Beige	5.0%	95.0%	None Detected	Inseparable layers

Client Sample ID: 9.1-Vinyl Floor Tile **Lab Sample ID:** 672000612-0025

Sample Description: Minto/VFT - White with blue flakes

TEST	Analyzed Date	Color	Non-Asbestos		Asbestos	Comment
			Fibrous	Non-Fibrous		
PLM	4/01/2020	White/Blue	0.0%	100.0%	None Detected	

Client Sample ID: 9.1-Mastic **Lab Sample ID:** 672000612-0025A

Sample Description: Minto/VFT - White with blue flakes

TEST	Analyzed Date	Color	Non-Asbestos		Asbestos	Comment
			Fibrous	Non-Fibrous		
PLM	4/01/2020					Insufficient Material



EMSL Canada Inc.

22 Antares Drive Suite 102 Ottawa, ON K2E 7Z6
Phone/Fax: (343) 882-6076 / (343) 882-6077
<http://www.EMSL.com> / ottawalab@EMSL.com

EMSL Canada Order 672000612
Customer ID: 55CTCS25B
Customer PO: 0Z2-021101
Project ID: Ottawa DSS

Test Report: Asbestos Analysis of Bulk Materials for Ontario Regulation 278/05 via EPA600/R-93/116 Method

Client Sample ID: 9.2-Vinyl Floor Tile **Lab Sample ID:** 672000612-0026
Sample Description: Minto/VFT - White with blue flakes

TEST	Analyzed Date	Color	Non-Asbestos		Asbestos	Comment
			Fibrous	Non-Fibrous		
PLM	4/01/2020	White/Blue	0.0%	100.0%	None Detected	

Client Sample ID: 9.2-Mastic/ Leveler **Lab Sample ID:** 672000612-0026A
Sample Description: Minto/VFT - White with blue flakes

TEST	Analyzed Date	Color	Non-Asbestos		Asbestos	Comment
			Fibrous	Non-Fibrous		
PLM	4/01/2020	Gray/Black/Yellow	3.0%	97.0%	None Detected	Inseparable layers

Client Sample ID: 9.3-Vinyl Floor Tile **Lab Sample ID:** 672000612-0027
Sample Description: Minto/VFT - White with blue flakes

TEST	Analyzed Date	Color	Non-Asbestos		Asbestos	Comment
			Fibrous	Non-Fibrous		
PLM	4/01/2020	White/Blue	0.0%	100.0%	None Detected	

Client Sample ID: 9.3-Mastic **Lab Sample ID:** 672000612-0027A
Sample Description: Minto/VFT - White with blue flakes

TEST	Analyzed Date	Color	Non-Asbestos		Asbestos	Comment
			Fibrous	Non-Fibrous		
PLM	4/01/2020	Black	0.0%	100.0%	None Detected	

Client Sample ID: 10.1-Vinyl Floor Tile **Lab Sample ID:** 672000612-0028
Sample Description: Minto/VFT - Beige with blue and white dots

TEST	Analyzed Date	Color	Non-Asbestos		Asbestos	Comment
			Fibrous	Non-Fibrous		
PLM	4/01/2020	White/Blue/Beige	0.0%	100.0%	None Detected	

Client Sample ID: 10.1-Mastic **Lab Sample ID:** 672000612-0028A
Sample Description: Minto/VFT - Beige with blue and white dots

TEST	Analyzed Date	Color	Non-Asbestos		Asbestos	Comment
			Fibrous	Non-Fibrous		
PLM	4/01/2020	Black	0.0%	100.0%	None Detected	

Client Sample ID: 10.2-Vinyl Floor Tile **Lab Sample ID:** 672000612-0029
Sample Description: Minto/VFT - Beige with blue and white dots

TEST	Analyzed Date	Color	Non-Asbestos		Asbestos	Comment
			Fibrous	Non-Fibrous		
PLM	4/01/2020	White/Blue/Beige	0.0%	100.0%	None Detected	

Client Sample ID: 10.2-Mastic **Lab Sample ID:** 672000612-0029A
Sample Description: Minto/VFT - Beige with blue and white dots

TEST	Analyzed Date	Color	Non-Asbestos		Asbestos	Comment
			Fibrous	Non-Fibrous		
PLM	4/01/2020	Black	0.0%	100.0%	None Detected	



EMSL Canada Inc.

22 Antares Drive Suite 102 Ottawa, ON K2E 7Z6
 Phone/Fax: (343) 882-6076 / (343) 882-6077
<http://www.EMSL.com> / ottawalab@EMSL.com

EMSL Canada Order 672000612
 Customer ID: 55CTCS25B
 Customer PO: 0Z2-021101
 Project ID: Ottawa DSS

Test Report: Asbestos Analysis of Bulk Materials for Ontario Regulation 278/05 via EPA600/R-93/116 Method

Client Sample ID: 10.3-Vinyl Floor Tile **Lab Sample ID:** 672000612-0030
Sample Description: Minto/VFT - Beige with blue and white dots

TEST	Analyzed Date	Color	Non-Asbestos		Asbestos	Comment
			Fibrous	Non-Fibrous		
PLM	4/01/2020	White/Blue/Beige	0.0%	100.0%	None Detected	

Client Sample ID: 10.3-Mastic **Lab Sample ID:** 672000612-0030A
Sample Description: Minto/VFT - Beige with blue and white dots

TEST	Analyzed Date	Color	Non-Asbestos		Asbestos	Comment
			Fibrous	Non-Fibrous		
PLM	4/01/2020	Black	0.0%	100.0%	None Detected	

Client Sample ID: 11.1-Vinyl Floor Tile **Lab Sample ID:** 672000612-0031
Sample Description: Minto/VFT - Brown with black dots

TEST	Analyzed Date	Color	Non-Asbestos		Asbestos	Comment
			Fibrous	Non-Fibrous		
PLM	4/01/2020	Brown/Black	0.0%	100.0%	None Detected	

Client Sample ID: 11.1-Mastic **Lab Sample ID:** 672000612-0031A
Sample Description: Minto/VFT - Brown with black dots

TEST	Analyzed Date	Color	Non-Asbestos		Asbestos	Comment
			Fibrous	Non-Fibrous		
PLM	4/01/2020	Black/Yellow	0.0%	100.0%	None Detected	Inseparable layers

Client Sample ID: 11.2-Vinyl Floor Tile **Lab Sample ID:** 672000612-0032
Sample Description: Minto/VFT - Brown with black dots

TEST	Analyzed Date	Color	Non-Asbestos		Asbestos	Comment
			Fibrous	Non-Fibrous		
PLM	4/01/2020	Brown/Black	0.0%	100.0%	None Detected	

Client Sample ID: 11.2-Mastic **Lab Sample ID:** 672000612-0032A
Sample Description: Minto/VFT - Brown with black dots

TEST	Analyzed Date	Color	Non-Asbestos		Asbestos	Comment
			Fibrous	Non-Fibrous		
PLM	4/01/2020	Black/Yellow	0.0%	100.0%	None Detected	Inseparable layers

Client Sample ID: 11.3-Vinyl Floor Tile **Lab Sample ID:** 672000612-0033
Sample Description: Minto/VFT - Brown with black dots

TEST	Analyzed Date	Color	Non-Asbestos		Asbestos	Comment
			Fibrous	Non-Fibrous		
PLM	4/01/2020	Brown/Black	0.0%	100.0%	None Detected	

Client Sample ID: 11.3-Mastic **Lab Sample ID:** 672000612-0033A
Sample Description: Minto/VFT - Brown with black dots

TEST	Analyzed Date	Color	Non-Asbestos		Asbestos	Comment
			Fibrous	Non-Fibrous		
PLM	4/01/2020	Black/Yellow	0.0%	100.0%	None Detected	Inseparable layers



EMSL Canada Inc.

22 Antares Drive Suite 102 Ottawa, ON K2E 7Z6
 Phone/Fax: (343) 882-6076 / (343) 882-6077
<http://www.EMSL.com> / ottawalab@EMSL.com

EMSL Canada Order 672000612
 Customer ID: 55CTCS25B
 Customer PO: 0Z2-021101
 Project ID: Ottawa DSS

Test Report: Asbestos Analysis of Bulk Materials for Ontario Regulation 278/05 via EPA600/R-93/116 Method

Client Sample ID: 12.1-Vinyl Floor Tile **Lab Sample ID:** 672000612-0034
Sample Description: Minto/VFT - Yellow with white smears

TEST	Analyzed Date	Color	Non-Asbestos		Asbestos	Comment
			Fibrous	Non-Fibrous		
PLM	4/01/2020	White/Yellow	0.0%	100.0%	None Detected	

Client Sample ID: 12.1-Mastic **Lab Sample ID:** 672000612-0034A
Sample Description: Minto/VFT - Yellow with white smears

TEST	Analyzed Date	Color	Non-Asbestos		Asbestos	Comment
			Fibrous	Non-Fibrous		
PLM	4/01/2020	Yellow	0.0%	100.0%	None Detected	

Client Sample ID: 12.2-Vinyl Floor Tile **Lab Sample ID:** 672000612-0035
Sample Description: Minto/VFT - Yellow with white smears

TEST	Analyzed Date	Color	Non-Asbestos		Asbestos	Comment
			Fibrous	Non-Fibrous		
PLM	4/01/2020	Yellow	0.0%	100.0%	None Detected	

Client Sample ID: 12.2-Mastic **Lab Sample ID:** 672000612-0035A
Sample Description: Minto/VFT - Yellow with white smears

TEST	Analyzed Date	Color	Non-Asbestos		Asbestos	Comment
			Fibrous	Non-Fibrous		
PLM	4/01/2020	Yellow	0.0%	100.0%	None Detected	

Client Sample ID: 12.3 **Lab Sample ID:** 672000612-0036
Sample Description: Minto/VFT - Yellow with white smears

TEST	Analyzed Date	Color	Non-Asbestos		Asbestos	Comment
			Fibrous	Non-Fibrous		
PLM	4/01/2020	White/Yellow	0.0%	100.0%	None Detected	

Client Sample ID: 13.1 **Lab Sample ID:** 672000612-0037
Sample Description: Minto/SCT - Uniform pinholes

TEST	Analyzed Date	Color	Non-Asbestos		Asbestos	Comment
			Fibrous	Non-Fibrous		
PLM	4/01/2020	Gray	80.0%	20.0%	None Detected	

Client Sample ID: 13.2 **Lab Sample ID:** 672000612-0038
Sample Description: Minto/SCT - Uniform pinholes

TEST	Analyzed Date	Color	Non-Asbestos		Asbestos	Comment
			Fibrous	Non-Fibrous		
PLM	4/01/2020	Gray	80.0%	20.0%	None Detected	

Client Sample ID: 13.3 **Lab Sample ID:** 672000612-0039
Sample Description: Minto/SCT - Uniform pinholes

TEST	Analyzed Date	Color	Non-Asbestos		Asbestos	Comment
			Fibrous	Non-Fibrous		
PLM	4/01/2020	Gray	80.0%	20.0%	None Detected	



EMSL Canada Inc.

22 Antares Drive Suite 102 Ottawa, ON K2E 7Z6
Phone/Fax: (343) 882-6076 / (343) 882-6077
<http://www.EMSL.com> / ottawalab@EMSL.com

EMSL Canada Order 672000612
Customer ID: 55CTCS25B
Customer PO: 0Z2-021101
Project ID: Ottawa DSS

Test Report: Asbestos Analysis of Bulk Materials for Ontario Regulation 278/05 via EPA600/R-93/116 Method

Client Sample ID: 14.1 **Lab Sample ID:** 672000612-0040
Sample Description: Minto/SCT - Pinholes with large fissures

TEST	Analyzed Date	Color	Non-Asbestos		Asbestos	Comment
			Fibrous	Non-Fibrous		
PLM	4/01/2020	Gray	80.0%	20.0%	None Detected	

Client Sample ID: 14.2 **Lab Sample ID:** 672000612-0041
Sample Description: Minto/SCT - Pinholes with large fissures

TEST	Analyzed Date	Color	Non-Asbestos		Asbestos	Comment
			Fibrous	Non-Fibrous		
PLM	4/01/2020	Gray	80.0%	20.0%	None Detected	

Client Sample ID: 14.3 **Lab Sample ID:** 672000612-0042
Sample Description: Minto/SCT - Pinholes with large fissures

TEST	Analyzed Date	Color	Non-Asbestos		Asbestos	Comment
			Fibrous	Non-Fibrous		
PLM	4/01/2020	Gray	80.0%	20.0%	None Detected	

Client Sample ID: 15.1-Mastic **Lab Sample ID:** 672000612-0043
Sample Description: Minto/Carpet mastic

TEST	Analyzed Date	Color	Non-Asbestos		Asbestos	Comment
			Fibrous	Non-Fibrous		
PLM	4/01/2020	Yellow	0.0%	100.0%	None Detected	

Client Sample ID: 15.1-Plaster **Lab Sample ID:** 672000612-0043A
Sample Description: Minto/Carpet mastic

TEST	Analyzed Date	Color	Non-Asbestos		Asbestos	Comment
			Fibrous	Non-Fibrous		
PLM	4/01/2020	Gray	0.0%	100.0%	None Detected	

Client Sample ID: 15.2-Mastic **Lab Sample ID:** 672000612-0044
Sample Description: Minto/Carpet mastic

TEST	Analyzed Date	Color	Non-Asbestos		Asbestos	Comment
			Fibrous	Non-Fibrous		
PLM	4/01/2020	Yellow	0.0%	100.0%	None Detected	

Client Sample ID: 15.2-Plaster **Lab Sample ID:** 672000612-0044A
Sample Description: Minto/Carpet mastic

TEST	Analyzed Date	Color	Non-Asbestos		Asbestos	Comment
			Fibrous	Non-Fibrous		
PLM	4/01/2020	Gray	0.0%	100.0%	None Detected	

Client Sample ID: 15.3-Mastic **Lab Sample ID:** 672000612-0045
Sample Description: Minto/Carpet mastic

TEST	Analyzed Date	Color	Non-Asbestos		Asbestos	Comment
			Fibrous	Non-Fibrous		
PLM	4/01/2020	Yellow	0.0%	100.0%	None Detected	



EMSL Canada Inc.

22 Antares Drive Suite 102 Ottawa, ON K2E 7Z6
 Phone/Fax: (343) 882-6076 / (343) 882-6077
<http://www.EMSL.com> / ottawalab@EMSL.com

EMSL Canada Order 672000612
 Customer ID: 55CTCS25B
 Customer PO: 0Z2-021101
 Project ID: Ottawa DSS

Test Report: Asbestos Analysis of Bulk Materials for Ontario Regulation 278/05 via EPA600/R-93/116 Method

Client Sample ID: 15.3-Plaster **Lab Sample ID:** 672000612-0045A
Sample Description: Minto/Carpet mastic

TEST	Analyzed Date	Color	Non-Asbestos		Asbestos	Comment
			Fibrous	Non-Fibrous		
PLM	4/01/2020	Gray	5.0%	95.0%	None Detected	

Client Sample ID: 16.1-Vinyl Floor Tile **Lab Sample ID:** 672000612-0046
Sample Description: Minto/VFT - Grey with dark flakes

TEST	Analyzed Date	Color	Non-Asbestos		Asbestos	Comment
			Fibrous	Non-Fibrous		
PLM	4/01/2020	Gray	0.0%	100.0%	None Detected	

Client Sample ID: 16.1-Mastic **Lab Sample ID:** 672000612-0046A
Sample Description: Minto/VFT - Grey with dark flakes

TEST	Analyzed Date	Color	Non-Asbestos		Asbestos	Comment
			Fibrous	Non-Fibrous		
PLM	4/01/2020				Insufficient Material	

Client Sample ID: 16.2-Vinyl Floor Tile **Lab Sample ID:** 672000612-0047
Sample Description: Minto/VFT - Grey with dark flakes

TEST	Analyzed Date	Color	Non-Asbestos		Asbestos	Comment
			Fibrous	Non-Fibrous		
PLM	4/01/2020	Gray	0.0%	100.0%	None Detected	

Client Sample ID: 16.2-Mastic **Lab Sample ID:** 672000612-0047A
Sample Description: Minto/VFT - Grey with dark flakes

TEST	Analyzed Date	Color	Non-Asbestos		Asbestos	Comment
			Fibrous	Non-Fibrous		
PLM	4/01/2020	Yellow	0.0%	100.0%	None Detected	

Client Sample ID: 16.2-Leveler **Lab Sample ID:** 672000612-0047B
Sample Description: Minto/VFT - Grey with dark flakes

TEST	Analyzed Date	Color	Non-Asbestos		Asbestos	Comment
			Fibrous	Non-Fibrous		
PLM	4/01/2020	Gray	10.0%	90.0%	None Detected	

Client Sample ID: 16.3 **Lab Sample ID:** 672000612-0048
Sample Description: Minto/VFT - Grey with dark flakes

TEST	Analyzed Date	Color	Non-Asbestos		Asbestos	Comment
			Fibrous	Non-Fibrous		
PLM	4/01/2020	Gray	0.0%	100.0%	None Detected	

Client Sample ID: 17.1 **Lab Sample ID:** 672000612-0049
Sample Description: Minto/SCT - Smooth

TEST	Analyzed Date	Color	Non-Asbestos		Asbestos	Comment
			Fibrous	Non-Fibrous		
PLM	4/01/2020	Gray	5.0%	95.0%	None Detected	



EMSL Canada Inc.

22 Antares Drive Suite 102 Ottawa, ON K2E 7Z6
Phone/Fax: (343) 882-6076 / (343) 882-6077
<http://www.EMSL.com> / ottawalab@EMSL.com

EMSL Canada Order 672000612
Customer ID: 55CTCS25B
Customer PO: 0Z2-021101
Project ID: Ottawa DSS

Test Report: Asbestos Analysis of Bulk Materials for Ontario Regulation 278/05 via EPA600/R-93/116 Method

Client Sample ID: 17.2 **Lab Sample ID:** 672000612-0050
Sample Description: Minto/SCT - Smooth

TEST	Analyzed Date	Color	Non-Asbestos		Asbestos	Comment
			Fibrous	Non-Fibrous		
PLM	4/01/2020	Gray	5.0%	95.0%	None Detected	

Client Sample ID: 17.3 **Lab Sample ID:** 672000612-0051
Sample Description: Minto/SCT - Smooth

TEST	Analyzed Date	Color	Non-Asbestos		Asbestos	Comment
			Fibrous	Non-Fibrous		
PLM	4/01/2020	Gray	5.0%	95.0%	None Detected	

Client Sample ID: 18.1 **Lab Sample ID:** 672000612-0052
Sample Description: Minto/Drywall Joint Compound

TEST	Analyzed Date	Color	Non-Asbestos		Asbestos	Comment
			Fibrous	Non-Fibrous		
PLM	4/01/2020	White	0.0%	100.0%	None Detected	

Client Sample ID: 18.2 **Lab Sample ID:** 672000612-0053
Sample Description: Minto/Drywall Joint Compound

TEST	Analyzed Date	Color	Non-Asbestos		Asbestos	Comment
			Fibrous	Non-Fibrous		
PLM	4/01/2020	White	0.0%	100.0%	None Detected	

Client Sample ID: 18.3 **Lab Sample ID:** 672000612-0054
Sample Description: Minto/Drywall Joint Compound

TEST	Analyzed Date	Color	Non-Asbestos		Asbestos	Comment
			Fibrous	Non-Fibrous		
PLM	4/01/2020	White	0.0%	100.0%	None Detected	

Client Sample ID: 18.4 **Lab Sample ID:** 672000612-0055
Sample Description: Minto/Drywall Joint Compound

TEST	Analyzed Date	Color	Non-Asbestos		Asbestos	Comment
			Fibrous	Non-Fibrous		
PLM	4/01/2020	White	0.0%	100.0%	None Detected	

Client Sample ID: 18.5 **Lab Sample ID:** 672000612-0056
Sample Description: Minto/Drywall Joint Compound

TEST	Analyzed Date	Color	Non-Asbestos		Asbestos	Comment
			Fibrous	Non-Fibrous		
PLM	4/01/2020	White	0.0%	100.0%	None Detected	

Client Sample ID: 18.6 **Lab Sample ID:** 672000612-0057
Sample Description: Minto/Drywall Joint Compound

TEST	Analyzed Date	Color	Non-Asbestos		Asbestos	Comment
			Fibrous	Non-Fibrous		
PLM	4/01/2020	White	0.0%	100.0%	None Detected	



EMSL Canada Inc.

22 Antares Drive Suite 102 Ottawa, ON K2E 7Z6
Phone/Fax: (343) 882-6076 / (343) 882-6077
<http://www.EMSL.com> / ottawalab@EMSL.com

EMSL Canada Order 672000612
Customer ID: 55CTCS25B
Customer PO: 0Z2-021101
Project ID: Ottawa DSS

Test Report: Asbestos Analysis of Bulk Materials for Ontario Regulation 278/05 via EPA600/R-93/116 Method

Client Sample ID: 18.7

Lab Sample ID: 672000612-0058

Sample Description: Minto/Drywall Joint Compound

TEST	Analyzed Date	Color	Non-Asbestos		Asbestos	Comment
			Fibrous	Non-Fibrous		
PLM	4/01/2020	Gray	20.0%	80.0%	None Detected	Only drywall present.

Analyst(s):

Ewa Krupinska PLM (56)
Simon Parent PLM (36)

Reviewed and approved by:

Simon Parent, Laboratory Manager
or Other Approved Signatory

None Detected = <0.1%. EMSL maintains liability limited to cost of analysis. This report relates only to the samples reported above and may not be reproduced, except in full, without written approval by EMSL. EMSL bears no responsibility for sample collection activities or analytical method limitations. Interpretation and use of test results are the responsibility of the client. Samples received in good condition unless otherwise noted. This report must not be used to claim product endorsement by NVLAP of any agency or the U.S. Government

Samples analyzed by EMSL Canada Inc. Ottawa, ON

Report amended: 04/01/202013:32:06 Replaces initial report from: 04/01/202013:28:20 Reason Code: Data Entry-Change to Appearance

**EMSL Canada Inc.**

2756 Slough Street, Mississauga, ON L4T 1G3

Phone/Fax: (289) 997-4602 / (289) 997-4607

<http://www.EMSL.com>torontolab@emsl.com

EMSL Canada Or	552003641
CustomerID:	55CTCS25B
CustomerPO:	0Z2-021101
ProjectID:	

Attn: **John Tufts**
McIntosh Perry Consulting Engineers Ltd
115 Walgreen Rd RR 3
Carp, ON K0A 1L0

Phone: (613) 836-2184
 Fax:
 Received: 03/30/20 11:11 AM
 Collected: 3/10/2020

Project: **UofIO Ottawa DSS****Test Report: Lead in Paint Chips by Flame AAS (SW 846 3050B/7000B)***

<i>Client SampleDescription</i>	<i>Collected</i>	<i>Analyzed</i>	<i>Weight</i>	<i>RDL</i>	<i>Lead Concentration</i>
PB1 552003641-0001	3/10/2020	3/30/2020	0.0455 g	0.044 % wt	<0.044 % wt
Site: Grey paint Insufficient sample to reach reporting limit.					
PB2 552003641-0002	3/10/2020	3/30/2020	0.0211 g	0.095 % wt	<0.095 % wt
Site: White paint Insufficient sample to reach reporting limit.					
PB3 552003641-0003	3/10/2020	3/30/2020	0.0408 g	0.049 % wt	<0.049 % wt
Site: Dark blue paint Insufficient sample to reach reporting limit.					
PB4 552003641-0004	3/10/2020	3/30/2020	0.2503 g	0.0080 % wt	<0.0080 % wt
Site: Blue floor paint					
PB5 552003641-0005	3/10/2020	3/30/2020	0.0581 g	0.034 % wt	<0.034 % wt
Site: Garnet paint Insufficient sample to reach reporting limit.					
PB6 552003641-0006	3/10/2020	3/30/2020	0.0292 g	0.068 % wt	<0.068 % wt
Site: Yellow paint Insufficient sample to reach reporting limit.					
PB7 552003641-0007	3/10/2020	3/30/2020	0.0445 g	0.045 % wt	<0.045 % wt
Site: Light blue paint Insufficient sample to reach reporting limit.					
PB8 552003641-0008	3/10/2020	3/30/2020	0.1009 g	0.020 % wt	<0.020 % wt
Site: Beige door paint Insufficient sample to reach reporting limit.					
PB9 552003641-0009	3/10/2020	3/30/2020	0.2430 g	0.0082 % wt	<0.0082 % wt
Site: Green paint					

Rowena Fanto, Lead Supervisor
 or other approved signatory

*Analysis following Lead in Paint by EMSL SOP/Determination of Environmental Lead by FLAA. Reporting limit is 0.008 % wt based on the minimum sample weight per our SOP. Unless noted, results in this report are not blank corrected. EMSL maintains liability limited to cost of analysis. Interpretation and use of test results are the responsibility of the client. This report relates only to the samples reported above, and may not be reproduced, except in full, without written approval by EMSL. EMSL bears no responsibility for sample collection activities or analytical method limitations. The report reflects the samples as received. When the information supplied by the customer can affect the validity of the results, it will be noted on the report. "<" (less than) result signifies the analyte was not detected at or above the reporting limit. Measurement of uncertainty is available upon request. The QC data associated with the sample results included in this report meet the recovery and precision requirements unless specifically indicated otherwise. Definitions of modifications are available upon request.

Samples analyzed by EMSL Canada Inc. Mississauga, ON AIHA-LAP, LLC - ELLAP #196142

Initial report from 04/06/2020 09:24:12

APPENDIX D

Site Photographs



Photo 1: Typical view of finishes observed throughout the subject building.



Photo 2: Typical view of finishes observed throughout the subject building.

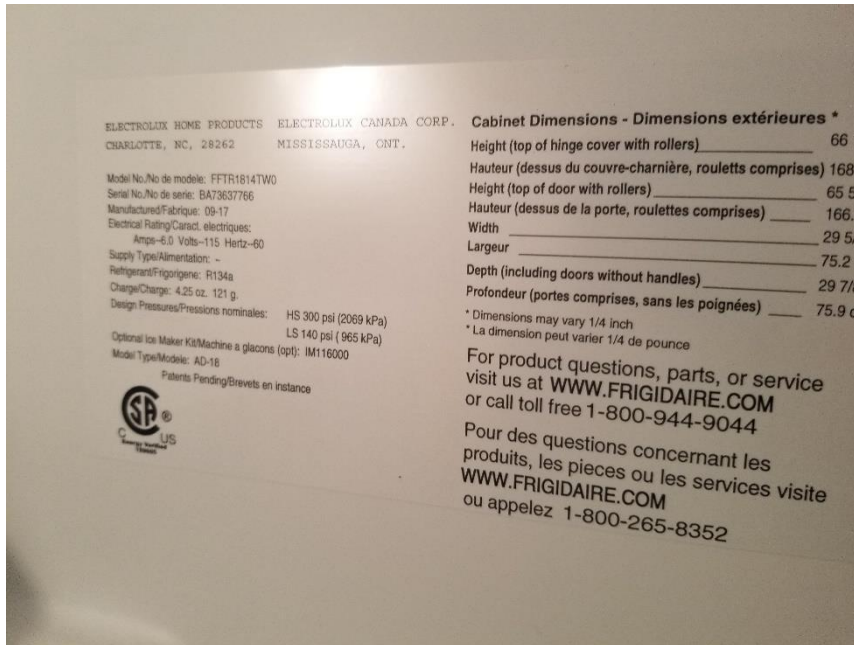

Photo 3: Typical refrigerators were observed to contain ODS.

APPENDIX E

Asbestos-Containing Materials Checklists

Floor/Level	Location	Type of ACM	Description	Asbestos Confirmed/ Suspected	Friable/Non-Friable	Damaged/ Deteriorated	Accessibility	Level of Work Near Material	Approx. Quantity	Unit	Recommended Action	Comments
All	Throughout Subject Building	Concrete Block Mortar	Grey	Suspected	Non-friable	Good Condition	Easy	Low	N/A	-	Manage in Place	
All	Throughout Subject Building	Ceramic Floor Tile Grout	Grey	Suspected	Non-friable	Good Condition	Easy	Moderate	N/A	-	Manage in Place	
All	Throughout Subject Building	Brick Mortar	Grey	Suspected	Non-friable	Good Condition	Easy	Low	N/A	-	Manage in Place	
All	Throughout Subject Building	Fire Doors	N/A	Suspected	Non-friable	Good Condition	Easy	Low	N/A	-	Manage in Place	
Exterior	Throughout Subject Building	Roofing Materials	N/A	Suspected	Non-friable	Good Condition	Difficult	Low	N/A	-	Manage in Place	

APPENDIX F

Hazardous Containing Materials Checklists

Floor/Level	Location	ID	DS Type	Component	Colour	Condition	Manufacturer	Quantity #	Unit	Suspected/ Confirmed	Recommended Action	Comments
1	Room	C107A	Mercury	Thermostat	N/A	Good Condition	-	9	C	Confirmed	Manage in Place	
1	Room	C106	Mercury	Thermostat	N/A	Good Condition	-	15	C	Confirmed	Manage in Place	
1	Room	N111	Mercury	Thermostat	N/A	Good Condition	-	2		Confirmed	Manage in Place	
All	Throughout Subject Building	-	Lead	Battery Pack	N/A	Good Condition	-	-	-	Confirmed	Manage in Place	
All	Throughout Subject Building	-	Mercury	Fluorescent Light Tubes	N/A	Good Condition	-	-	-	Confirmed	Manage in Place	
All	Throughout Subject Building	-	Silica	Concrete, Mortar, Etc.	N/A	Good Condition	-			Confirmed	Manage in Place	
1	Room	C102	Ozone Depleting Substances (ODS)	Water Fountain/Water Cooler	N/A	Good Condition	LG	1	C	Confirmed	Manage in Place	R134A
1	Room	C109	Ozone Depleting Substances (ODS)	Water Fountain/Water Cooler	N/A	Good Condition	LG	1	C	Confirmed	Manage in Place	R134A
2	Room	C200	Ozone Depleting Substances (ODS)	Water Fountain/Water Cooler	N/A	Good Condition	LG	1	C	Confirmed	Manage in Place	R134A
2	Room	C209	Ozone Depleting Substances (ODS)	Water Fountain/Water Cooler	N/A	Good Condition	LG	1	C	Confirmed	Manage in Place	R134A
1	Room	N100	Ozone Depleting Substances (ODS)	Water Fountain/Water Cooler	N/A	Good Condition	LG	1	C	Confirmed	Manage in Place	R134A
1	Room	N106	Ozone Depleting Substances (ODS)	Water Fountain/Water Cooler	N/A	Good Condition	LG	1	C	Confirmed	Manage in Place	R134A
2	Room	N202	Ozone Depleting Substances (ODS)	Water Fountain/Water Cooler	N/A	Good Condition	LG	1	C	Confirmed	Manage in Place	R134A
2	Room	N204	Ozone Depleting Substances (ODS)	Water Fountain/Water Cooler	N/A	Good Condition	LG	1	C	Confirmed	Manage in Place	R134A
2	Room	N205	Ozone Depleting Substances (ODS)	Water Fountain/Water Cooler	N/A	Good Condition	LG	1	C	Confirmed	Manage in Place	R134A

Floor/Level	Location	ID	DS Type	Component	Colour	Condition	Manufacturer	Quantity #	Unit	Suspected/ Confirmed	Recommended Action	Comments
2	Room	N207	Ozone Depleting Substances (ODS)	Water Fountain/ Water Cooler	N/A	Good Condition	LG	1	C	Confirmed	Manage in Place	R134A
1	Room	W100	Ozone Depleting Substances (ODS)	Water Fountain/ Water Cooler	N/A	Good Condition	LG	1	C	Confirmed	Manage in Place	R134A
1	Room	A5	Ozone Depleting Substances (ODS)	Refrigerator/ Freezer	N/A	Good Condition	-	1	C	Confirmed	Manage in Place	Unknown Refrigerant
1	Room	C116	Ozone Depleting Substances (ODS)	Refrigerator/ Freezer	N/A	Good Condition	-	1	C	Confirmed	Manage in Place	Unknown Refrigerant
2	Room	C211	Ozone Depleting Substances (ODS)	Refrigerator/ Freezer	N/A	Good Condition	-	1	C	Confirmed	Manage in Place	Unknown Refrigerant
2	Room	C212	Ozone Depleting Substances (ODS)	Refrigerator/ Freezer	N/A	Good Condition	-	1	C	Confirmed	Manage in Place	Unknown Refrigerant
2	Room	E211	Ozone Depleting Substances (ODS)	Refrigerator/ Freezer	N/A	Good Condition	-	1	C	Confirmed	Manage in Place	Unknown Refrigerant
2	Room	E212	Ozone Depleting Substances (ODS)	Refrigerator/ Freezer	N/A	Good Condition	-	1	C	Confirmed	Manage in Place	Unknown Refrigerant
2	Room	E215	Ozone Depleting Substances (ODS)	Refrigerator/ Freezer	N/A	Good Condition	-	1	C	Confirmed	Manage in Place	Unknown Refrigerant
2	Room	N205	Ozone Depleting Substances (ODS)	Refrigerator/ Freezer	N/A	Good Condition	-	1	C	Confirmed	Manage in Place	Unknown Refrigerant
2	Room	N206	Ozone Depleting Substances (ODS)	Refrigerator/ Freezer	N/A	Good Condition	-	1	C	Confirmed	Manage in Place	Unknown Refrigerant
2	Room	N207	Ozone Depleting Substances (ODS)	Refrigerator/ Freezer	N/A	Good Condition	-	1	C	Confirmed	Manage in Place	Unknown Refrigerant
2	Room	N202	Ozone Depleting Substances (ODS)	Refrigerator/ Freezer	N/A	Good Condition	-	1	C	Confirmed	Manage in Place	Unknown Refrigerant
2	Room	N203D	Ozone Depleting Substances (ODS)	Refrigerator/ Freezer	N/A	Good Condition	-	1	C	Confirmed	Manage in Place	Unknown Refrigerant
2	Room	N204	Ozone Depleting Substances (ODS)	Refrigerator/ Freezer	N/A	Good Condition	-	1	C	Confirmed	Manage in Place	Unknown Refrigerant
2	Room	W205	Ozone Depleting Substances (ODS)	Refrigerator/ Freezer	N/A	Good Condition	-	1	C	Confirmed	Manage in Place	Unknown Refrigerant
1	Room	C117C	Ozone Depleting Substances (ODS)	Air Conditioner	N/A	Good Condition	-	1	C	Confirmed	Manage in Place	Unknown Refrigerant

Floor/Level	Location	ID	DS Type	Component	Colour	Condition	Manufacturer	Quantity #	Unit	Suspected/ Confirmed	Recommended Action	Comments
1	Room	C103	Ozone Depleting Substances (ODS)	Ice Maker	N/A	Good Condition	-	1	C	Confirmed	Manage in Place	Unknown Refrigerant
2	Room	C211	Ozone Depleting Substances (ODS)	Ice Maker	N/A	Good Condition	-	1	C	Confirmed	Manage in Place	Unknown Refrigerant
2	Room	N200	Ozone Depleting Substances (ODS)	Ice Maker	N/A	Good Condition	-	1	C	Confirmed	Manage in Place	Unknown Refrigerant
2	Room	N203D	Ozone Depleting Substances (ODS)	Ice Maker	N/A	Good Condition	-	1	C	Confirmed	Manage in Place	Unknown Refrigerant
1	Room	C106	Ozone Depleting Substances (ODS)	Chiller	N/A	Good Condition	-	1	C	Confirmed	Manage in Place	Unknown Refrigerant
2	Room	W204/205	Ozone Depleting Substances (ODS)	Mini Fridge	N/A	Good Condition	TRUE	1	C	Confirmed	Manage in Place	R134a
2	Room	C212D	Ozone Depleting Substances (ODS)	Refrigerator/ Freezer	N/A	Good Condition	Coldmatic	2	C	Confirmed	Manage in Place	Unknown Refrigerant
2	Room	C212D	Ozone Depleting Substances (ODS)	Freezer	N/A	Good Condition	Whirpool	1	C	Confirmed	Manage in Place	Unknown Refrigerant
2	Room	C212D	Ozone Depleting Substances (ODS)	Ice Maker	N/A	Good Condition	Hoshizaki	1	C	Confirmed	Manage in Place	Unknown Refrigerant
2	Room	C212D	Ozone Depleting Substances (ODS)	Mini Fridge	N/A	Good Condition	Whirpool	1	C	Confirmed	Manage in Place	Unknown Refrigerant
2	Room	C212D	Ozone Depleting Substances (ODS)	Mini chest freezer	N/A	Good Condition	-	1	C	Confirmed	Manage in Place	Unknown Refrigerant
2	Room	E202	Ozone Depleting Substances (ODS)	Mini fridge	N/A	Good Condition	-	1	C	Confirmed	Manage in Place	Unknown Refrigerant
2	Room	E203	Ozone Depleting Substances (ODS)	Refrigerator/ Freezer	N/A	Good Condition	Frigidaire	1	C	Confirmed	Manage in Place	R134a
2	Room	N208B	Ozone Depleting Substances (ODS)	Ice Maker	N/A	Good Condition	Brema	1	C	Confirmed	Manage in Place	R404A
2	Room	N206	Ozone Depleting Substances (ODS)	Refrigerator/ Freezer	N/A	Good Condition	GE	1	C	Confirmed	Manage in Place	Unknown Refrigerant
1	Room	W103	Ozone Depleting Substances (ODS)	Ice Maker	N/A	Good Condition	Manitowoc	1	C	Confirmed	Manage in Place	Unknown Refrigerant
1	Room	C102	Ozone Depleting Substances (ODS)	Water Fountain	N/A	Good Condition	-	1	C	Confirmed	Manage in Place	R134a

Floor/Level	Location	ID	DS Type	Component	Colour	Condition	Manufacturer	Quantity #	Unit	Suspected/ Confirmed	Recommended Action	Comments
1	Room	C109	Ozone Depleting Substances (ODS)	Refrigerator/ Freezer	N/A	Good Condition	-	1	C	Confirmed	Manage in Place	R143a

APPENDIX G

Site Sampling & Location Plans

W:\PROJECTS\OTTAWA\2020\HAZARDOUS - DESIGNATED SUBSTANCES\02Z-02101-HZ PHASE 1\PROJECTS\16 801 KING EDWARD (MINTO SPORTS COMPLEX)\DRAWING\DWG - SAMPLE LOCATION - 801 KING EDWARD.DWG

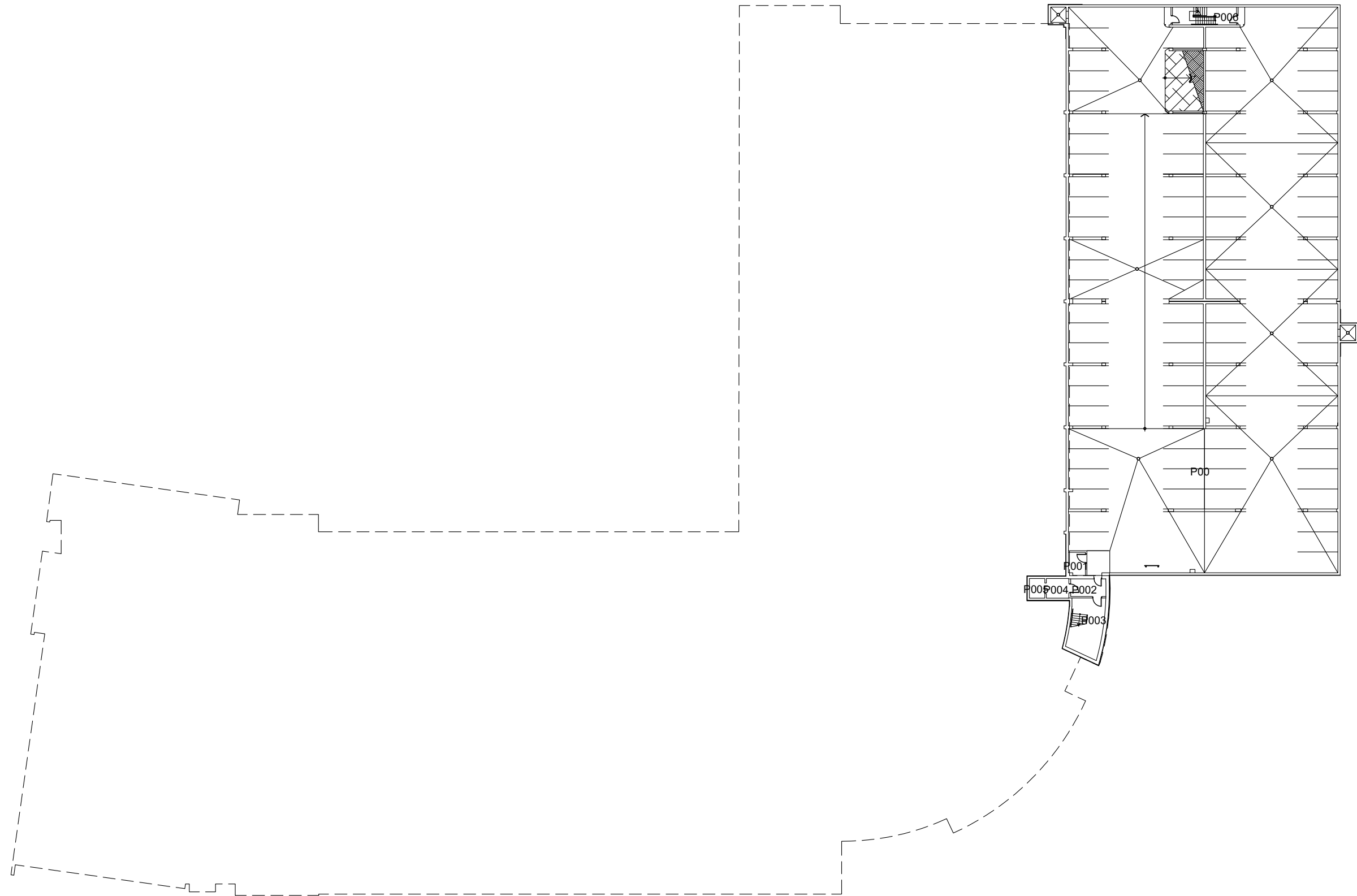

McINTOSH PERRY
 6240 HIGHWAY 7 SUITE 200 WOODBRIDGE ON L4H 4G3
 Tel: 905.856.5200 Fax: 905.695.0221
 Toll Free: 1.888.348.8991 www.mcintoshperry.com

Legend:
 ▲ Asbestos Bulk Sample
 □ Lead Paint Sample <LOD
 ■ Lead Paint Sample >LOD

THE CONTRACTOR SHALL CHECK AND VERIFY ALL DIMENSIONS, REPORT ALL ERRORS AND OMISSIONS TO THE CONSULTANTS, PRIOR TO PROCEEDING WITH ANY WORKS.

CLIENT: UNIVERSITY OF OTTAWA
 PROJECT: HAZARDOUS MATERIALS SURVEY
 801 KING EDWARD, OTTAWA, ON

TITLE: MASTER DRAWING
 LEVEL 00
 SAMPLE LOCATION
 SCALE: 1:300
 DATE: JUNE 15, 2020
 DRAWN: D.B.
 CHECKED: M.M.

REV. NO.	DESCRIPTION	DATE	BY	APPD.

DRAWING NUMBER: A-00
 REV.:

W:\PROJECTS\OTTAWA\2020\HAZARDOUS - DESIGNATED SUBSTANCES\02Z-02\01-HZ PHASE \PROJECTS\16 801 KING EDWARD (MINTO SPORTS COMPLEX)\DRAWING.DWG - SAMPLE LOCATION - 801 KING EDWARD.DWG

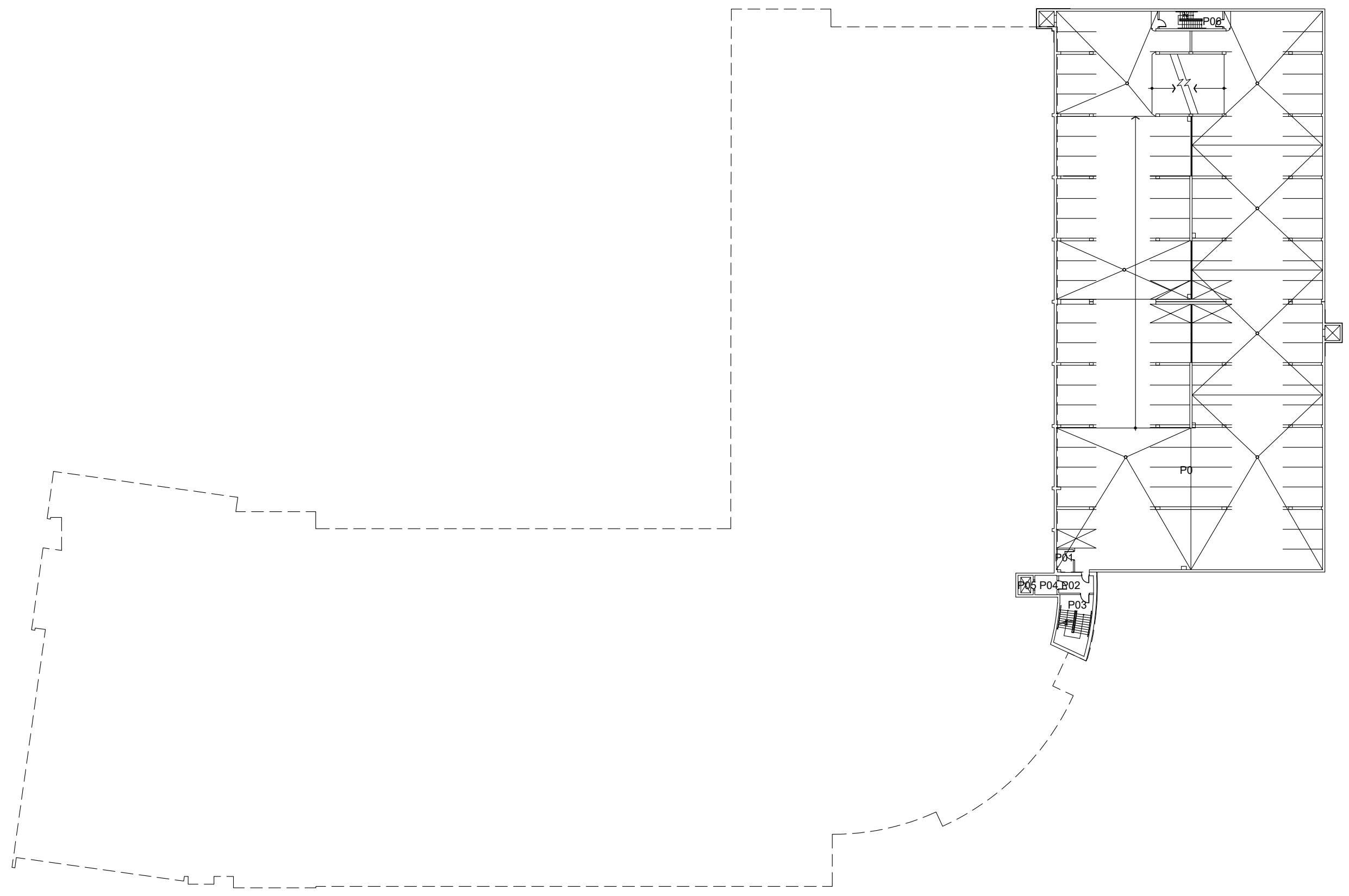

McINTOSH PERRY
 6240 HIGHWAY 7 SUITE 200 WOODBRIDGE ON L4H 4G3
 Tel: 905.856.5200 Fax: 905.695.0221
 Toll Free: 1.888.348.8991 www.mcintoshperry.com

- Legend:**
- ▲ Asbestos Bulk Sample
 - Lead Paint Sample <LOD
 - Lead Paint Sample >LOD

THE CONTRACTOR SHALL CHECK AND VERIFY ALL DIMENSIONS, REPORT ALL ERRORS AND OMISSIONS TO THE CONSULTANTS, PRIOR TO PROCEEDING WITH ANY WORKS.

CLIENT: UNIVERSITY OF OTTAWA

TITLE: MASTER DRAWING
 LEVEL 0
 SAMPLE LOCATION

PROJECT: HAZARDOUS MATERIALS SURVEY
 801 KING EDWARD, OTTAWA, ON

SCALE: 1:300

DATE: JUNE 15, 2020

DRAWN: D.B.

CHECKED: M.M.

REV. NO.	DESCRIPTION	DATE	BY	APPD.

DRAWING NUMBER: A-0

W:\PROJECTS\OTTAWA\2020\HAZARDOUS - DESIGNATED SUBSTANCES\02Z-02101-HZ PHASE 1\PROJECTS\16 80 KING EDWARD (MINTO SPORTS COMPLEX)\DRAWING.DWG - SAMPLE LOCATION - 80 KING EDWARD.DWG

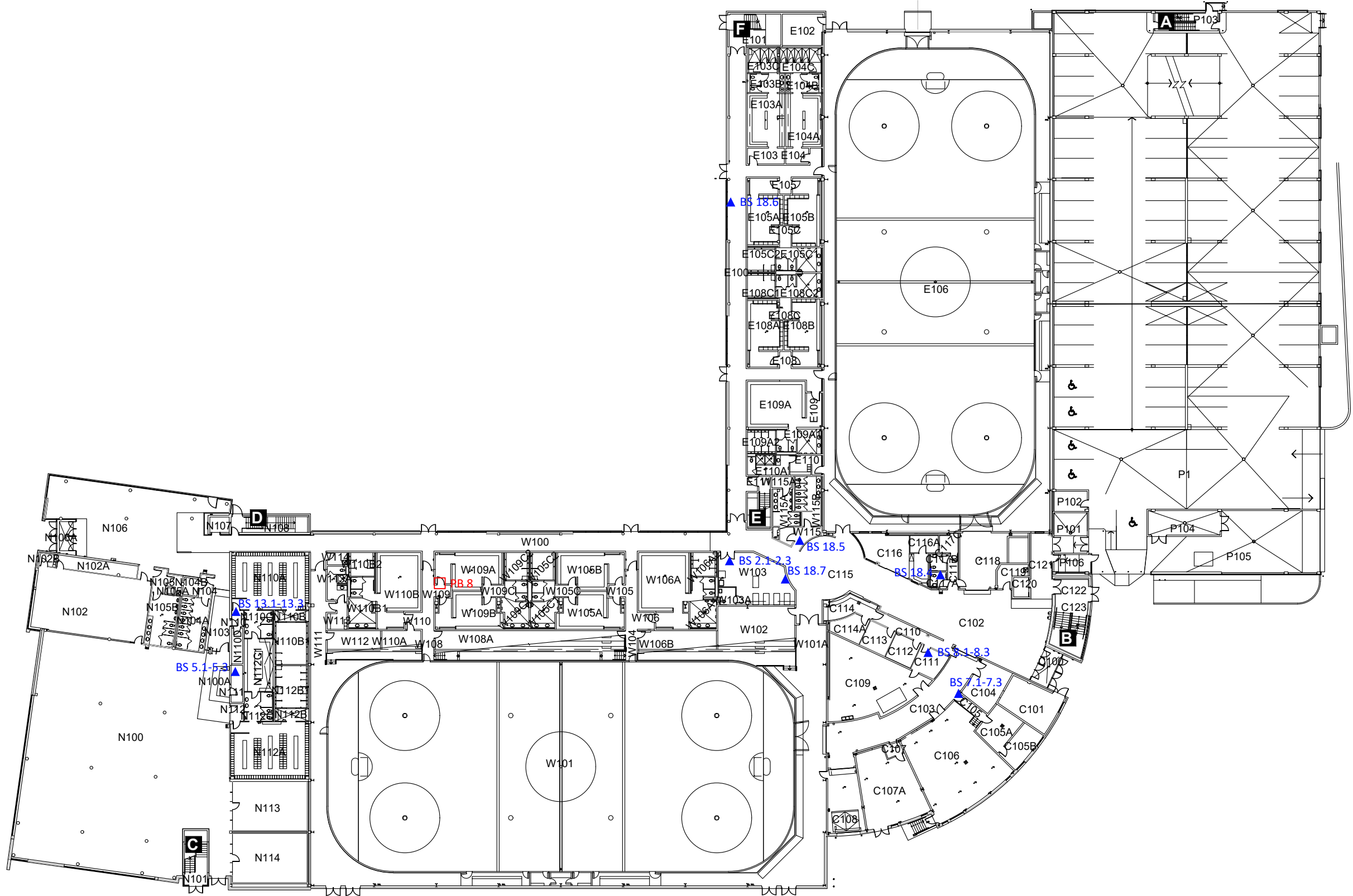

Legend:
▲ Asbestos Bulk Sample
□ Lead Paint Sample <LOD
■ Lead Paint Sample >LOD

McINTOSH PERRY
6240 HIGHWAY 7 SUITE 200 WOODBRIDGE ON L4H 4G3
Tel: 905.856.5200 Fax: 905.695.0221
Toll Free: 1.888.348.8991 www.mcintoshperry.com

THE CONTRACTOR SHALL CHECK AND VERIFY ALL DIMENSIONS,
REPORT ALL ERRORS AND OMISSIONS TO THE CONSULTANTS, PRIOR
TO PROCEEDING WITH ANY WORKS.

CLIENT:	UNIVERSITY OF OTTAWA		TITLE:	MASTER DRAWING LEVEL I SAMPLE LOCATION			
PROJECT:	HAZARDOUS MATERIALS SURVEY 801 KING EDWARD, OTTAWA, ON			SCALE:	1:300	DATE:	JUNE 15, 2020
DRAWN:	D.B.	CHECKED:	M.M.	REV. NO.	DESCRIPTION	DATE	BY
DRAWING NUMBER:	A-01			APPD.			

W:\PROJECTS\OTTAWA\2020\HAZARDOUS - DESIGNATED SUBSTANCES\02Z-02101-HZ PHASE 1\PROJECTS\16 80 KING EDWARD (MINTO SPORTS COMPLEX)\DRAWING.DWG - SAMPLE LOCATION - 80 KING EDWARD.DWG

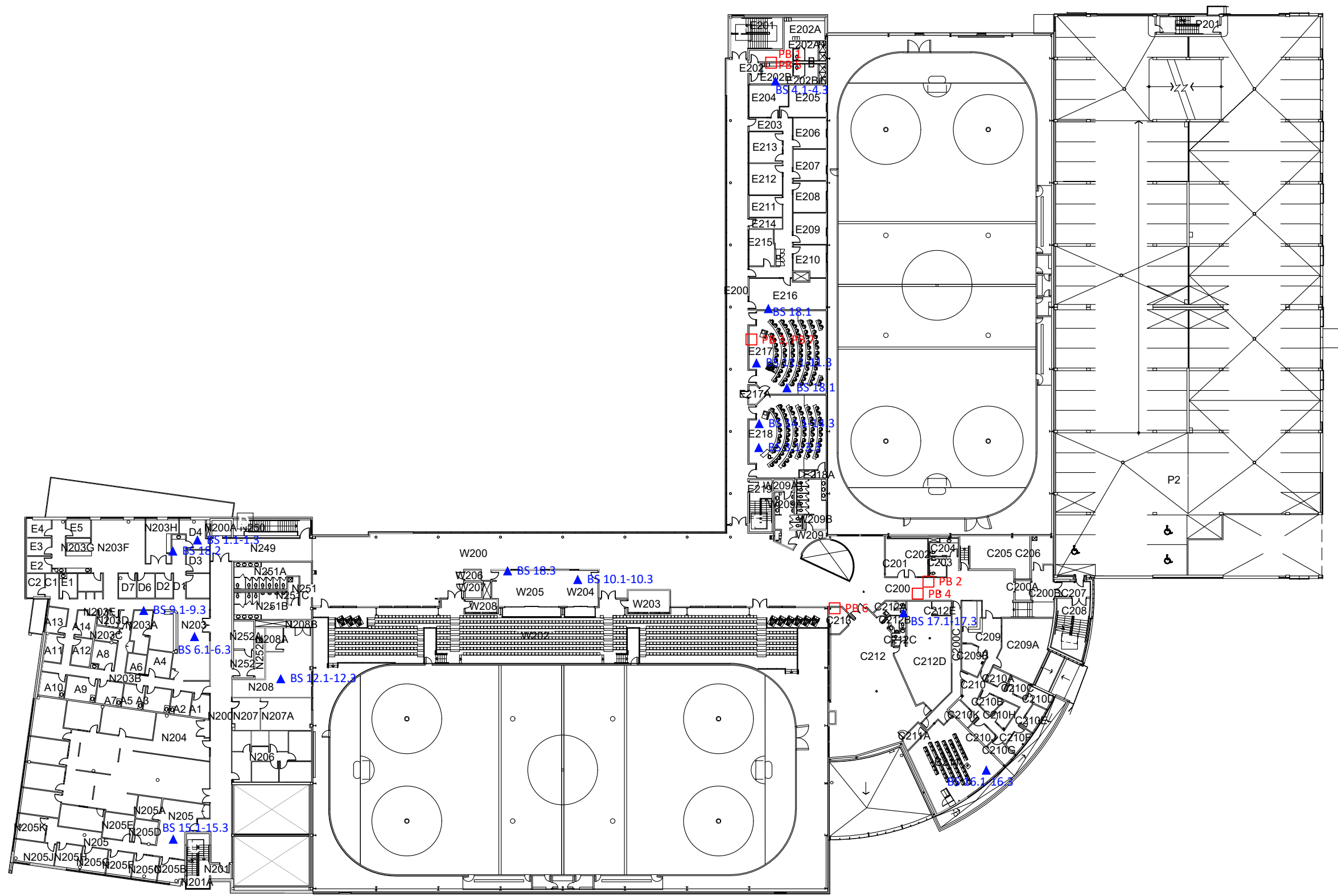

McINTOSH PERRY
6240 HIGHWAY 7 SUITE 200 WOODBRIDGE ON L4H 4G3
Tel: 905.856.5200 Fax: 905.695.0221
Toll Free: 1.888.348.8991 www.mcintoshperry.com

- Legend:**
- ▲ Asbestos Bulk Sample
 - Lead Paint Sample <LOD
 - Lead Paint Sample >LOD

THE CONTRACTOR SHALL CHECK AND VERIFY ALL DIMENSIONS.
REPORT ALL ERRORS AND OMISSIONS TO THE CONSULTANTS, PRIOR
TO PROCEEDING WITH ANY WORKS.

CLIENT:	UNIVERSITY OF OTTAWA	TITLE:	MASTER DRAWING LEVEL 2 SAMPLE LOCATION			
PROJECT:	HAZARDOUS MATERIALS SURVEY 801 KING EDWARD, OTTAWA, ON	SCALE:	1:300	DATE:	JUNE 15, 2020	
		DRAWN:	D.B.	CHECKED:	M.M.	
				REV. NO.	DESCRIPTION	
				DATE	BY	
				APPD.	REV.:	
				DRAWING NUMBER:	A-02	

W:\PROJECTS\OTTAWA\2020\HAZARDOUS - DESIGNATED SUBSTANCES\02Z-02101-HZ PHASE 1\PROJECTS\16 801 KING EDWARD (MINTO SPORTS COMPLEX)\DRAWING\DWG - SAMPLE LOCATION - 801 KING EDWARD.DWG

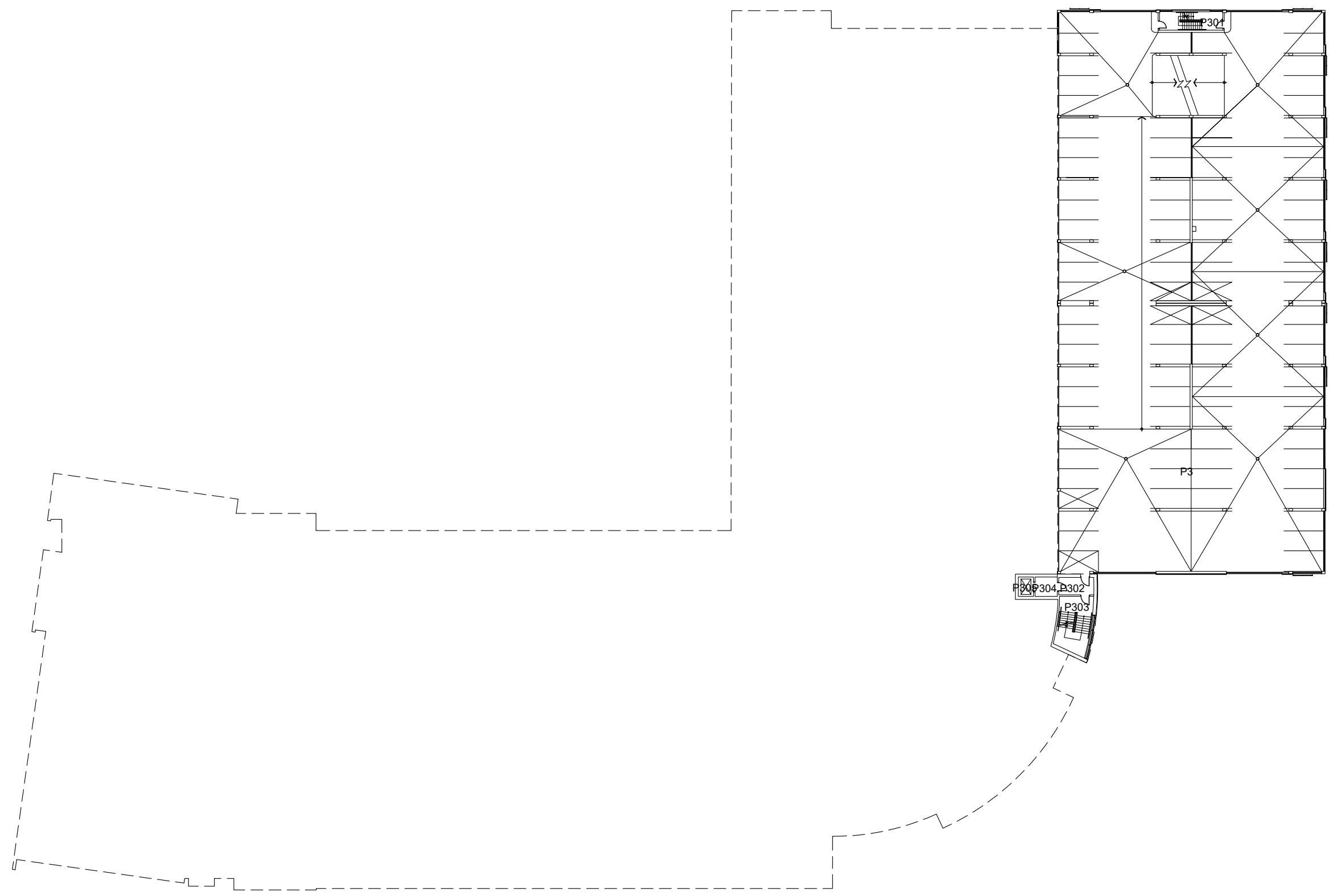

McINTOSH PERRY
 6240 HIGHWAY 7 SUITE 200 WOODBRIDGE ON L4H 4G3
 Tel: 905.856.5200 Fax: 905.695.0221
 Toll Free: 1.888.348.8991 www.mcintoshperry.com

- Legend:**
- ▲ Asbestos Bulk Sample
 - Lead Paint Sample <LOD
 - Lead Paint Sample >LOD

THE CONTRACTOR SHALL CHECK AND VERIFY ALL DIMENSIONS, REPORT ALL ERRORS AND OMISSIONS TO THE CONSULTANTS, PRIOR TO PROCEEDING WITH ANY WORKS.

CLIENT: UNIVERSITY OF OTTAWA

TITLE: MASTER DRAWING
 LEVEL 3
 SAMPLE LOCATION

PROJECT: HAZARDOUS MATERIALS SURVEY
 801 KING EDWARD, OTTAWA, ON

SCALE: 1:300

DATE: JUNE 15, 2020

DRAWN: D.B.

CHECKED: M.M.

REV. NO.	DESCRIPTION	DATE	BY	APPD.

DRAWING NUMBER: A-03

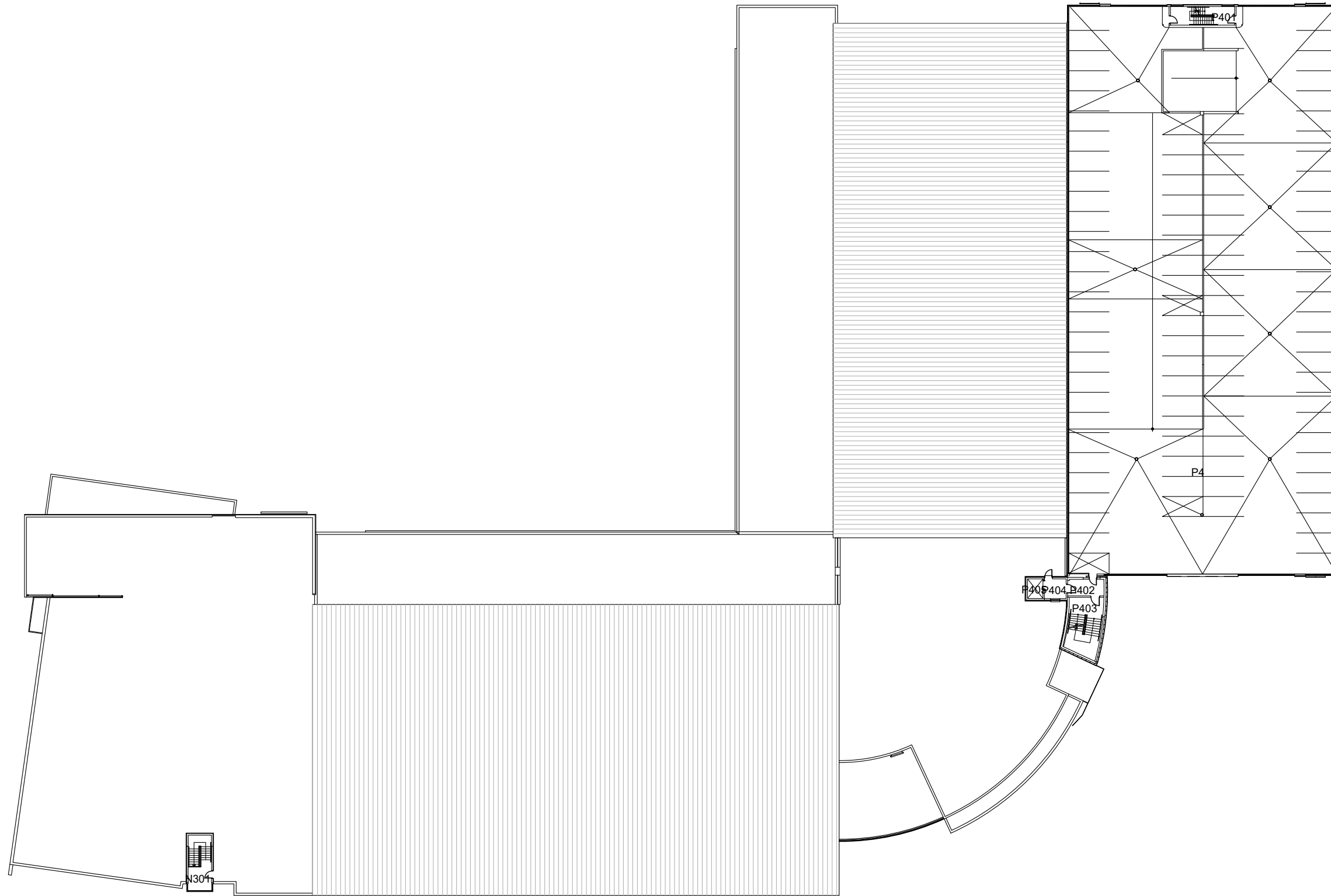

McINTOSH PERRY
 6240 HIGHWAY 7 SUITE 200 WOODBRIDGE ON L4H 4G3
 Tel: 905.856.5200 Fax: 905.695.0221
 Toll Free: 1.888.348.8991 www.mcintoshperry.com

- Legend:**
- ▲ Asbestos Bulk Sample
 - Lead Paint Sample <LOD
 - Lead Paint Sample >LOD

THE CONTRACTOR SHALL CHECK AND VERIFY ALL DIMENSIONS,
 REPORT ALL ERRORS AND OMISSIONS TO THE CONSULTANTS, PRIOR
 TO PROCEEDING WITH ANY WORKS.

CLIENT: UNIVERSITY OF OTTAWA

TITLE: MASTER DRAWING
 LEVEL 4
 SAMPLE LOCATION

PROJECT: HAZARDOUS MATERIALS SURVEY
 801 KING EDWARD, OTTAWA, ON

SCALE: 1:300 DATE: JUNE 15, 2020
 DRAWN: D.B. CHECKED: M.M.

REV. NO.	DESCRIPTION	DATE	BY	APPD.

DRAWING NUMBER: A-04