

# HAZARDOUS MATERIALS SURVEY AND 2023 REASSESSMENT

## 600 KING EDWARD AVENUE, OTTAWA, ON



Project No.: Z2021101-HZ / CCC-230252-00

Prepared for:

University of Ottawa

Prepared by:

McIntosh Perry Limited (MPL)

MPL Contact:

John Tufts, Project Manager

Hazardous Materials / Environmental Health & Safety

T: 613-836-2184 E: [j.tufts@mcintoshperry.com](mailto:j.tufts@mcintoshperry.com)

Date:

January 29, 2024

McINTOSH PERRY

## TABLE OF CONTENTS

REASSESSMENT SURVEY 2023.....	I
EXECUTIVE SUMMARY .....	II
1.0 INTRODUCTION .....	1
2.0 PROPERTY DESCRIPTION .....	2
3.0 FINDINGS & RECOMMENDATIONS .....	2
<i>Designated Substances</i> .....	2
3.1 ASBESTOS .....	2
3.1.1 Fireproofing .....	3
3.1.2 Mechanical Pipe Insulation .....	4
3.1.3 Flexible Duct Connector .....	4
3.1.4 Heat Shield or Heat Shield Insulation .....	4
3.1.5 Texture Finishes .....	4
3.1.6 Plaster .....	4
3.1.7 Drywall Joint Compound .....	5
3.1.8 Ceiling Tiles .....	5
3.1.9 Vinyl Floor Tiles.....	5
3.1.10 Vinyl Sheet Flooring .....	6
3.1.11 Brick/Stone Mortar .....	6
3.1.12 Concrete Block Mortar .....	6
3.1.13 Ceramic Wall / Floor Tile Grout .....	6
3.1.14 Transite (Asbestos Cement) .....	6
3.1.15 Caulking.....	6
3.1.16 Cementitious Coating.....	6
3.1.17 Fire Doors .....	6
3.1.18 Roofing Material .....	6
3.2 Lead .....	8
3.2.1 Paint Finishes.....	8
3.2.2 Battery Packs .....	9

3.3	Mercury.....	10
3.3.1	Thermostat Switches.....	10
3.3.2	Fluorescent Light Tubes .....	10
3.3.3	Pressure Gauges and Float Switches.....	10
3.4	Silica.....	10
	<i>Other Hazardous Materials</i> .....	11
3.5	Polychlorinated Biphenyls (PCBs) .....	11
3.5.1	Light Ballasts .....	11
3.5.2	Transformers .....	11
3.6	Ozone Depleting Substances (ODSs) and Other Halocarbon.....	11
3.7	Radioactive Materials .....	12
3.8	Underground and Above Ground Storage Tanks (USTs and ASTs) .....	12
3.9	Mould.....	12
3.9.1	Mould .....	12
3.9.2	Water Damage.....	12
4.0	<b>GENERAL CONSIDERATIONS AND LIMITATIONS .....</b>	<b>14</b>
	Appendix A – Regulatory Requirements	
	Appendix B – Survey Methodology & Background Information	
	Appendix C – Laboratory Certificate of Analysis	
	Appendix D– Site Photographs	
	Appendix E – Asbestos Containing Materials Checklist	
	Appendix F – Hazardous Containing Materials Checklist	
	Appendix G – Site Sampling & Location Plans	

## **REASSESSMENT SURVEY 2023**

McIntosh Perry Limited (**MPL**) was retained by the University of Ottawa, to complete to a hazardous materials survey of Marchand Residence located at 600 King Edward Avenue. The survey was conducted on March 18<sup>th</sup>, 2020. The reassessment was completed on January 06, 2023.

The purpose of the reassessment was to evaluate the condition and quantity of previously reported asbestos-containing materials (ACM) and develop corrective action plans as required for the purposes of long-term management.

The assessment and reassessment determined the following findings and recommendations.

### **Summary of the Reassessment Findings:**

- ACM Plaster finishes on Walls and Ceiling was observed to be in Good Condition throughout the subject building.
- ACM Drywall Joint Compound (DJC) was observed to be in Good Condition except for room 202 which was found in Fair Condition and room 201B in Poor Condition.
- ACM Vinyl Floor Tile (VFT) was observed to be in Good Condition in select areas throughout the subject building.
- ACM Mechanical Pipe Straight Insulation was observed to be in Good Condition in the subject building.
- ACM Mechanical Pipe Fitting/Elbow Insulation was observed to be in Good Condition in Rooms 101, 102, 102B, 108, and 110 of the subject building.
- No water damage or mould affected materials were observed during the site survey.

### **Summary of Recommendations:**

- Perform a reassessment of asbestos materials on an annual basis.
- Perform a pre-construction assessment and remove all asbestos-containing materials (ACM) prior to alterations or maintenance work if ACM may be disturbed by the work.
- Follow appropriate safe work procedures when handling or disturbing asbestos.
- Sample any presumed ACM prior to alteration or maintained work if presumed ACM may be disturbed by the work.

## EXECUTIVE SUMMARY

McIntosh Perry Limited (**MPL**) was retained by the University of Ottawa, to complete a hazardous materials survey for the building located at 600 King Edward Avenue. The survey was conducted on March 18<sup>th</sup>, 2020.

**The Reassessment Survey was completed on January 06, 2023.**

The purpose of the survey was to determine the presence of building materials containing Designated Substances and other hazardous materials, as defined under the Ontario Occupational Health and Safety Act. Designated Substances are eleven chemical agents prescribed under Ontario Regulation 490/09.

Based on the assessment conducted by MPL, the following ACMs were previously identified or suspected to be present in the building:

**Table A: Summary of Asbestos-Containing Materials Identified**

Material Description	Friable?	Location	Type of Asbestos
Drywall Joint Compound	-	Throughout Building	Chrysotile
Plaster	Yes	Specific Areas Only	Chrysotile
Brick/Stone Mortar	-	Specific Areas Only	Suspected
Ceramic Wall/Tile Grout	-	Specific Areas Only	Suspected
Roofing Material	-	Roof	Suspected
Vinyl Floor Tile	No	Specific Areas Only	Chrysotile
Mechanical Pipe Insulation	Yes	Specific Areas Only	Chrysotile
Fire Door	No	Throughout Building	Suspect

**Note: Please refer to the complete report for specific details and recommendations.**

All repairs or removal of asbestos-containing materials must be conducted according to Ontario Regulation 278/05, Regulation respecting Asbestos on Construction Projects and in Buildings and Repair Operations - made under the Occupational Health and Safety Act. Asbestos containing waste must also be handled and disposed of according to Ontario Regulation 347/90 as amended – made under the Environmental Protection Act. Any suspect building materials encountered that were not assessed as part of this survey, should be assumed to contain asbestos until proven otherwise by analytical testing;

Sub-trades working with or in close proximity to asbestos-containing material should be informed of its presence;

Given that asbestos containing materials (ACMs) have been identified and will likely remain in place, an Asbestos Management Plan (AMP) is therefore required and an inventory of ACMs must be kept on site. All ACMs must be routinely inspected to ensure no damage has occurred, and the inventory must be updated once in each 12-month period and as may be required based on expected changing site conditions, abatement and/or renovation activities.

Based on the assessment conducted by MPL, the following Designated Substances were previously identified or suspected to be present in the building:

**Table B: Summary of Designated Substances & Hazardous Materials Identified**

Material Description	Location
Lead Paint	Specific Areas Only
Lead Acid Batteries	Specific Equipment
Ozone Depleting Substance	Specific Areas Only
Silica	Throughout Building

**Note: Please refer to the complete report for specific details and recommendations.**

Designated Substances are regulated under Ontario Regulation 490/09 — Designated Substances, made under the Ontario Health and Safety Act, which applies to controlling designated substances in the workplace.

In addition to Ontario Regulation 490/09, the following guidelines must also be adhered to when conducting work activities that involve disturbance of the above-mentioned materials:

- Guideline: Lead on Construction Projects, issued April 2011 by the Occupational Health and Safety branch of the Ministry of Labour
- Guideline: Silica on Construction Projects issued April 2011 by the Occupational Health and Safety branch of the Ministry of Labour.
- Environmental Abatement Council of Canada (EACC) Mould Abatement Guidelines.

Prior to any renovations or demolition activities within building, designated substances and hazardous materials must be decommissioned by a licensed contractor such that they are contained and not released to the environment during decommissioning as per O. Reg. 347/09- made under the Environmental Protection Act.

Any suspect building materials encountered that were not assessed as part of this survey, should be assumed to contain designated substances or hazardous materials until proven otherwise by analytical testing.

This report should be made available to contractors tendering on any renovation or demolition work. In turn, all contractors requesting tenders from subcontractors shall furnish this report to subcontractors.

**This executive summary is not to be used alone. This report should be reviewed in its entirety.**

January 29, 2024

**University of Ottawa**  
141 Louis-Pasteur Private  
Ottawa, Ontario  
K1N 1E3

via email: [martine.bergeron@uottawa.ca](mailto:martine.bergeron@uottawa.ca)

Attention: Martine Bergeron, Senior Specialist, Occupational Health and Safety

Re: 600 King Edward Avenue  
Hazardous Materials Survey and 2023 Reassessment  
McIntosh Perry Limited Reference No. Z2021101HZ / CCC-230252-00

---

## 1.0 INTRODUCTION

In accordance with your instructions, McIntosh Perry Limited (MPL) carried out a Hazardous Materials Survey at the former residential building located at 600 King Edward Avenue. The site is situated on the eastern side of King Edward Avenue, approximately 93 metres north of the intersection between King Edward Avenue and Somerset Street East. The survey of the building was conducted on March 18, 2020. **The Reassessment Survey was completed on January 06, 2023.**

The purpose of the survey was to determine the presence of building materials containing Designated Substances and other hazardous materials, as defined under the Ontario Occupational Health and Safety Act. Designated Substances are eleven chemical agents prescribed under Ontario Regulation 490/09. In addition, a visual assessment was conducted for the presence of polychlorinated biphenyls (PCBs), radioactive materials, ozone depleting substances (ODSs), other halocarbons and mould.

MPL completed the following,

- Visual review of the building to identify materials which could contain Designated Substances and hazardous materials;
- Review of previously completed Hazardous Materials Survey(s) and historical building record(s); and,
- Recommendations for appropriate action where required.

## 2.0 PROPERTY DESCRIPTION

The subject building is a three-storey that was built in 1956 and is 10,893 square feet. The subject building was observed to be constructed with a poured concrete foundation. The exterior walls are finished with brick, and the has a flat roof. Within the subject building, interior walls and ceilings were observed to be mainly plaster with some drywall. The floors were generally vinyl floor tile, carpet and concrete.

## 3.0 FINDINGS & RECOMMENDATIONS

### Designated Substances

### 3.1 ASBESTOS

#### Findings

A total of twenty-three (23) bulk samples were previously collected during the survey and sent to an accredited laboratory for analysis. A summary of potential asbestos-containing samples collected along with the sample location, type and friability are presented in Table 1.

Laboratory certificates of analysis for asbestos are included in Appendix C.

**Table 1:**  
**Asbestos Laboratory Results**

Sample ID	Location	Material	Type and Content	Friability
BS 1.1	Room 109	VFT (12"x12" - White w/ Grey Mix)	None Detected	N/A
BS 1.2	Room 105	VFT (12"x12" - White w/ Grey Mix)	None Detected	N/A
		Mastic (Black)	None Detected	N/A
BS 1.3	Room 201D	VFT (12"x12" - White w/ Grey Mix)	None Detected	N/A
BS 2.1	Room 102	Drywall Joint Compound	None Detected	N/A
BS 2.2	Room 307D	Drywall Joint Compound	None Detected	N/A
<b>BS 2.3</b>	<b>Room 307A</b>	<b>Drywall Joint Compound</b>	<b>2% Chrysotile</b>	-
<b>BS 2.4</b>	<b>Room 102A</b>	<b>Drywall Joint Compound</b>	<b>Stop Positive- Not Analyzed</b>	-
<b>BS 2.5</b>	<b>Room 201A</b>	<b>Drywall Joint Compound</b>	<b>Stop Positive- Not Analyzed</b>	-
<b>BS 2.6</b>	<b>Room 201</b>	<b>Drywall Joint Compound</b>	<b>Stop Positive- Not Analyzed</b>	-
<b>BS 2.7</b>	<b>Room 105</b>	<b>Drywall Joint Compound</b>	<b>Stop Positive- Not Analyzed</b>	-
BS 3.1	Room 203	Plaster- Skim Coat	None Detected	N/A
		Plaster- Base Coat	None Detected	N/A

Sample ID	Location	Material	Type and Content	Friability
BS 3.2	Room 201	Plaster- Skim Coat	None Detected	N/A
BS 3.3	Room 307	Plaster	None Detected	N/A
BS 3.4	Room 110	Plaster- Skim Coat	None Detected	N/A
		Plaster- Base Coat	3% Chrysotile	Friable
BS 3.5	Room 110	Plaster- Skim Coat	None Detected	N/A
		Plaster- Base Coat	Stop Positive- Not Analyzed	Friable
BS 3.6	Room 106B	Plaster- Joint Compound	None Detected	N/A
		Plaster- Base Coat	Stop Positive- Not Analyzed	Friable
BS 3.7	Room 106B	Plaster- Joint Compound	None Detected	N/A
		Plaster- Base Coat	Stop Positive- Not Analyzed	Friable
BS 4.1	Room 102B	SCT (2'x4' - Large Scattered Pinholes)	None Detected	N/A
BS 4.2	Room 102B	SCT (2'x4' - Large Scattered Pinholes)	None Detected	N/A
BS 4.3	Room 102B	SCT (2'x4' - Large Scattered Pinholes)	None Detected	N/A
BS 5.1	Room 110	SCT (2'x4' - Fissures w/ no Pinholes)	None Detected	N/A
BS 5.2	Room 110	SCT (2'x4' - Fissures w/ no Pinholes)	None Detected	N/A
BS 5.3	Room 110	SCT (2'x4' - Fissures w/ no Pinholes)	None Detected	N/A
BS 6.1	Room 105	SCT (2'x4' - Pinholes w/ Small Fissures)	None Detected	N/A
BS 6.2	Room 105	SCT (2'x4' - Pinholes w/ Small Fissures)	None Detected	N/A
BS 6.3	Room 102	SCT (2'x4' - Pinholes w/ Small Fissures)	None Detected	N/A
BS 7.1	Room 110	VFT (Grey w/ Light and Dark Marks)	None Detected	N/A
BS 7.2	Room 110	VFT (Grey w/ Light and Dark Marks)	None Detected	N/A
BS 7.3	Room 110	VFT (Grey w/ Light and Dark Marks)	None Detected	N/A

N/A – Not Applicable

VFT – Vinyl Floor Tiles

Stop Positive – Material considered being asbestos-containing as per O. Reg. 278/05.

Please refer to Appendix E – Asbestos-Containing Materials Checklist for material conditions, quantities (where applicable), and recommended actions.

The following building materials (if present) were investigated for asbestos content:

### 3.1.1 Fireproofing

No fireproofing was observed in the subject building.

### 3.1.2 Mechanical Pipe Insulation

#### 3.1.2.1 Mechanical Pipe Straight Insulation

Previously identified mechanical pipe straight insulation was observed in Room 101 (previously 111). This material is known to contain **10% chrysotile asbestos**. This material is considered to be friable and was observed to be in good condition.

#### 3.1.2.2 Mechanical Piping Elbows/Fittings Insulation

Previously identified mechanical pipe elbows/fittings insulation was observed in Rooms 101 (Previously 111), 102, 102B, 108, and 110. The laboratory analytical results of samples previously collected indicate that this material contains **15% Chrysotile asbestos**. This material is considered to be friable and was observed to be in good condition.

#### 3.1.2.3 Mechanical Piping Hangers Insulation

No mechanical pipe hanger insulation was observed in the subject building.

#### 3.1.2.4 HVAC Duct Insulation

No HVAC duct insulation was observed in the subject building.

#### 3.1.2.5 Other Mechanical Insulation

No other mechanical insulation was observed in the subject building.

### 3.1.3 Flexible Duct Connector

No flexible duct connectors were observed in the subject building.

### 3.1.4 Heat Shield or Heat Shield Insulation

No potential asbestos-containing heat shield insulation were observed in the subject building.

### 3.1.5 Texture Finishes

No texture finishes were observed in the subject building.

### 3.1.6 Plaster

Ceiling/Wall plaster was observed throughout the subject building. The laboratory analytical results of ceiling/wall plaster samples previously collected from Room 100B, 106B, 110, 201, 203 and 307 indicate that base coat **contains 3% Chrysotile asbestos**. Since plaster is a homogeneous material, all areas must be treated as asbestos-containing unless additional bulk sampling and analysis proves otherwise. Areas must be treated as asbestos-containing unless additional bulk sampling and analysis proves otherwise. **This material was observed in good condition during the 2023 Reassessment.**

### 3.1.7 Drywall Joint Compound

Drywall joint compound was observed throughout the subject building. The laboratory analytical results of drywall joint compound samples collected from Room 102, 102A, 105, 201, 201A, 307A and 307D indicate that this material **contains 2% Chrysotile asbestos**. Since drywall joint compound is a homogeneous material, all areas must be treated as asbestos-containing unless additional bulk sampling and analysis proves otherwise. **This material was observed in good condition, with select areas in fair and poor condition which were observed during the 2023 Reassessment.**

### 3.1.8 Ceiling Tiles

Several different ceiling tiles were observed and sampled within the subject building as follows:

- Suspended ceiling tiles (2'x4' – Large Scattered Pinholes) were observed in Room 102B. The laboratory analytical results of ceiling tile samples previously collected from Room 102B indicate that this material does not contain asbestos.
- Suspended ceiling tiles (2'x4' – Fissures with no Pinholes) were observed in Room 110. The laboratory analytical results of ceiling tile samples previously collected from Room 110 indicate that this material does not contain asbestos.
- Suspended ceiling tiles (2'x4' – Fissures with no Pinholes) were observed throughout the subject building. The laboratory analytical results of ceiling tile samples previously collected from Room 105 and 102 indicate that this material does not contain asbestos.

### 3.1.9 Vinyl Floor Tiles

- Vinyl floor tiles (12" x 12" - White with Grey mix) were observed throughout the subject building. The laboratory analytical results of the vinyl floor tile samples previously collected from Room 105, 109 and 201D indicate that this material does not contain asbestos. The associated mastic (black) was also found not to contain asbestos.
- Vinyl floor tiles (12" x 12" - Grey with Light and Dark marks) were observed in Room 110. The laboratory analytical results of the vinyl floor tile samples previously collected from Room 110 indicate that this material does not contain asbestos.
- Previously identified asbestos-containing vinyl floor tiles (12"x12" - Grey W/ White flakes) was observed in Room 209. This material contains **8.7% Chrysotile asbestos**. This material is considered to be non-friable and was observed to be in good condition.

#### *3.1.10 Vinyl Sheet Flooring*

Vinyl sheet flooring (White with Grey flakes) was observed in Room 105. The laboratory analytical results of the vinyl sheet flooring samples previously collected from Room 105 indicate that this material does not contain asbestos. The associated mastic/backing material (beige) was also found not to contain asbestos.

#### *3.1.11 Brick/Stone Mortar*

To avoid damage and compromising the integrity of the structure, no bulk samples of the brick/stone mortar were collected. Prior to renovation/demolition, brick mortar should be examined and tested for asbestos content. Brick/stone mortar should therefore be considered to contain asbestos until bulk samples and analysis proves otherwise.

#### *3.1.12 Concrete Block Mortar*

No concrete block mortar was observed in the subject building.

#### *3.1.13 Ceramic Wall / Floor Tile Grout*

Ceramic wall/floor tile grout was observed in the subject building, in Room 105 and 205 (within the shower areas). To avoid damage and compromising the integrity of the material, no bulk samples of the ceramic wall/tile grout were collected. Prior to removal and/or replacement, ceramic tile grout should be examined and tested for asbestos content. Ceramic wall/tile grout should be considered to contain asbestos until bulk samples and analysis proves otherwise.

#### *3.1.14 Transite (Asbestos Cement)*

No transite materials were observed in the subject building.

#### *3.1.15 Caulking*

No caulking materials were observed in the subject building.

#### *3.1.16 Cementitious Coating*

No asbestos-containing cementitious coating finishes were observed in the subject building.

#### *3.1.17 Fire Doors*

Fire doors were observed at various locations throughout the subject building. To avoid possible damage, no bulk samples of the internal door insulation materials were collected. Prior to removal and/or replacement, fire doors should be examined and tested for asbestos content. Fire doors should be considered to contain asbestos until bulk samples and analysis proves otherwise. All fire doors were observed to be in good condition.

#### *3.1.18 Roofing Material*

To avoid damage and compromising the integrity of roofing material, no bulk samples of the roofing materials were collected. Prior to removal and/or replacement, roofing materials should be examined and tested for

asbestos content. Roofing materials should be considered to contain asbestos until bulk samples and analysis proves otherwise.

### *Recommendations*

- Materials identified to contain asbestos that are in good condition and do not pose a risk to workers or occupants can be managed in place. Prior to renovation/demolition activities that may disturb the ACMs, these materials must be removed following appropriate Type 1/2/3 asbestos abatement work procedures as detailed in O. Reg. 278/05 and disposed of as asbestos waste under O. Reg. 347;
- Please refer to Appendix E – Asbestos-Containing Materials Checklist for material conditions, quantities (where applicable), and recommended actions;
- Prior to renovation/demolition of materials which are assumed to be asbestos-containing (suspect materials which were not sampled, i.e., roofing material, brick/stone mortar, and ceramic wall/tile grout), these materials must either be tested for asbestos content or removed following appropriate asbestos abatement work procedures (Type 1/2/3) as detailed in O. Reg. 278/05 and disposed of as asbestos waste under O. Reg. 347;
- All repairs or removal of asbestos-containing materials must be conducted according to Ontario Regulation 278/05, Regulation respecting Asbestos on Construction Projects and in Buildings and Repair Operations - made under the Occupational Health and Safety Act. Asbestos containing waste must also be handled and disposed of according to Ontario Regulation 347/90 as amended – made under the Environmental Protection Act. Any suspect building materials encountered that were not assessed as part of this survey, should be assumed to contain asbestos until proven otherwise by analytical testing;
- Sub-trades working with or in close proximity to asbestos-containing material should be informed of its presence; and
- Given that asbestos containing materials (ACMs) have been identified and will likely remain in place, an Asbestos Management Plan (AMP) is therefore required and an inventory of ACMs must be kept on site. All ACMs must be routinely inspected to ensure no damage has occurred, and the inventory must be updated once in each 12-month period and as may be required based on expected changing site conditions, abatement and/or renovation activities.

## 3.2 Lead

### Findings

#### 3.2.1 Paint Finishes

A total of three (3) paint samples from the subject building were previously collected and analyzed for lead content. Results of bulk sampling testing and previous lead sample results are summarized in Table 2 and the laboratory.

**Table 2:**  
**Lead Sampling Locations and Laboratory Results**

Sample I.D.	Location	Material	Colour	Lead Concentration Weight by Conc. (%)
Pb01	Room 200	Wall Paint	Red	<0.017%
Pb02	Room 307D	Wall Paint	Black	0.029%
Pb03	Room 304	Wall Paint	Green	<0.030%
<b>Previously Identified Lead Paint Finishes</b>				
225-B-LBP-081607-01	Exterior	Doors, Window, Trim	Brown	0.11%
225-1-LBP-081607-02	Room 100	Doors and Stairs	Light Blue	0.05%
225-1-LBP-081607-03	Room 101	Floor	Light Pink	0.10%
225-1-LBP-081607-04	Room 101	Doorframe	Pink	<0.013%
225-1-LBP-081607-05	Room 101	Doors	Light Green	<0.02%
225-1-LBP-081607-06	Room 111C	Walls	Beige	0.08%
225-1-LBP-081607-07	Room 100C	Doors and Trim	Dark Beige	<0.19%
225-1-LBP-081607-08	Room 114C	Walls	Green	0.24%
225-2-LBP-081607-09	Room 201	Walls	Baby Blue	<0.03%
225-2-LBP-081607-10	Room 202	Walls	Yellow	0.04%
225-2-LBP-081607-11	Room 201	Doors	Turquoise	<0.11%
225-3-LBP-081607-12	Room 307	Stairs	White	0.11%

The paint finishes highlighted in blue in the above table were determined to contain low concentrations of lead which are less than or equal to 0.1%. These paint finishes were observed to be in good condition.

The paint finishes highlighted in pink in the above table are considered lead-containing paints or surface coatings with concentrations greater than 0.1% lead by weight. These paint finishes were observed to be in good condition.

All other paints throughout the subject building that are not mentioned in this report must be considered to be lead-containing unless sampling and analysis proves otherwise.

### **3.2.2 Battery Packs**

MPL identified lead-containing acid battery packs throughout the subject building. These battery packs were observed on walls and above exits within the subject building.

Lead may also be present in the following materials in the building:

- Solder used on copper domestic water lines;
- Solder used in bell fittings for cast iron pipes;
- Solder used in electrical equipment;
- Ceramic tile glaze; and
- Concrete and mortar products, etc.

### **Recommendations**

Paints identified to contain lead that are in poor condition must be immediately repaired and/or stabilized following a minimum Type 1/2 lead abatement procedures as per OMOL “Lead on Construction Project” dated April 2011.

Paints identified to contain lead that are in fair condition should be either repaired (where possible) and/or closely monitored for signs of further deterioration.

Paints identified to contain lead that are in good condition and do not pose a risk to workers or occupants can be managed in place.

Detailed worker protection protocols are outlined in the OMOL Guideline “Lead on Construction Projects” dated April 2011. Generally, the removal of the lead-based paint with the use of a chemical gel or paste, or a power tool equipped with a HEPA filter is considered a Type 1 operation. The removal of lead-based paint by scraping or sanding using non-powered hand tools is considered a Type 2 operation. The removal of lead-based paint using abrasive blasting, or power tools without a HEPA filter, is considered a Type 3 operation, and requires the most stringent worker protection protocols (similar to asbestos); Furthermore, high temperature cutting or welding would also require Type 3 Operations under the Guideline for Lead on Construction Projects. If this type of work is required, it may be prudent to chemically remove the lead paint in selected locations prior to performing any high temperature cutting or welding.

All lead materials that are removed must follow the Ministry of Labour and Environmental Abatement Council of Ontario Lead Guidelines.

Please refer to Appendix F – Hazardous Materials Checklist for material conditions, quantities (where applicable), and recommended actions.

Precautions should be taken as required during major renovations and demolition projects to ensure that workers’ exposure levels to airborne lead does not exceed 0.05 mg/m<sup>3</sup>. This can be achieved by:

- providing workers with proper training;

- providing the workers with respiratory protection;
- wetting the surface of the materials to prevent dust emissions; and,
- providing workers with hygiene facilities to properly wash prior to exiting the work area.

Sub-trades working with or in close proximity to lead based paint should be informed of its presence.

All waste material must be handled and disposed of according to the Revised Regulation of Ontario 347/90 as amended – made under the Environmental Protection Act. Lead waste generated may also be subject to Leachate Criteria (Schedule 4) of this regulation.

### **3.3 Mercury**

#### *Findings*

##### **3.3.1 Thermostat Switches**

MPL did not observe thermostats containing liquid mercury within the subject building.

##### **3.3.2 Fluorescent Light Tubes**

MPL did not identify any fluorescent light fixtures throughout the subject building.

##### **3.3.3 Pressure Gauges and Float Switches**

MPL did not identify any pressure gauges or float switches containing liquid mercury throughout the subject building.

#### *Recommendations*

Since no PCB-containing equipment was observed or suspected to be present during the site survey, no further action is required.

### **3.4 Silica**

#### *Findings*

Silica is expected to be present in building materials such as concrete, brick, mortar and ceramic tiles located throughout the structures. Free crystalline silica ( $\alpha$ -Quartz) may be a component in ceiling tiles and gypsum board. Silica (including free crystalline silica) may also be a component of concrete and brick surfaces noted in the building.

#### *Recommendations*

Please refer to Appendix F – Hazardous Materials Checklist for equipment conditions, quantities (where applicable), and recommended actions.

Precautions should be taken as required during major renovations and demolition projects on concrete (i.e. coring through concrete slabs, demolition of masonry, etc.) to ensure that workers' exposure levels to airborne silica does not exceed 0.05 mg/m<sup>3</sup>.

This can be achieved by:

- providing workers with proper training;
- providing the workers with respiratory protection;
- wetting the surface of the materials to prevent dust emissions; and,
- providing workers with facilities to properly wash prior to exiting the work area.

Demolition work that is likely to impact silica-containing materials should be carried out in accordance with the requirement detailed in the Ontario Ministry of Labour document entitled "Guideline: Silica on Construction Projects", dated April 2011.

## **Other Hazardous Materials**

### **3.5 Polychlorinated Biphenyls (PCBs)**

#### *Findings*

#### **3.5.1 Light Ballasts**

The subject building is illuminated by LED and fluorescent lights. MPL assessed representative ballasts in the building, and these ballasts were identified as non-PCBs content.

#### **3.5.2 Transformers**

MPL did not observe any PCBs containing electrical transformers within the subject building. Transformers that could be assessed were observed to be dry-type.

#### *Recommendations*

Since no PCB-containing equipment was observed or suspected to be present during the site survey, no further action is required.

### **3.6 Ozone Depleting Substances (ODSs) and Other Halocarbon**

#### *Findings*

A visual assessment for equipment potentially containing ODSs and other halocarbons was conducted. Equipment containing ODSs or other halocarbons was observed in the subject building.

#### *Recommendations*

Please refer to Appendix F – Hazardous Materials Checklist for equipment conditions, approximate quantities (where applicable), and recommended actions.

Under the management of a licensed contractor, equipment containing R-134a does not represent a significant threat to human health or the environment however, a licensed contractor must decommission equipment such that CFCs are contained and not released to the environment during servicing or operation.

### **3.7 Radioactive Materials**

#### *Findings*

MPL did not observe any electrical components containing radioactive materials.

#### *Recommendations*

Since no radioactive materials were observed or suspected to be present during the site survey, no further action is required.

### **3.8 Underground and Above Ground Storage Tanks (USTs and ASTs)**

#### *Findings*

A visual survey of the subject building was conducted to determine if any USTs and ASTs were present. No USTs and ASTs were present within the surveyed area.

#### *Recommendations*

Since no underground and/or above ground storage tanks (USTs and ASTs) were observed or suspected to be present during the site survey, no further action is required.

### **3.9 Mould**

#### *Findings*

#### **3.9.1 Mould**

A visual survey of the subject building was conducted to determine if any mould was present. MPL did not identify any areas with mould growth.

#### **3.9.2 Water Damage**

A visual survey of the subject building was conducted to determine if any water damaged was present. MPL did not identify any areas with water damage.

#### *Recommendations*

Since mould/water damaged materials were not observed during the site survey, no further action is required. Water stained/damaged ceiling tiles that are also determined to contain asbestos must be replaced following appropriate asbestos abatement procedures as outlined in O.Reg. 278/05.

**This report should be made available to contractors tendering on any renovation or demolition work. In turn, all contractors requesting tenders from subcontractors shall furnish this report to subcontractors**

## 4.0 GENERAL CONSIDERATIONS AND LIMITATIONS

The information presented in this report is based on information provided by others, direct visual observation made by personnel with **McIntosh Perry Limited (MPL)**, and the results of laboratory testing as identified herein.

It should be noted that there might be hazardous materials in locations not visible during our investigation. In the event such material is encountered during demolition operations in the building, this material should be tested and dealt with accordingly.

The findings detailed in this report are based upon the information available at the time of preparation of the report. No investigative method eliminates the possibility of obtaining imprecise or incomplete information. Professional judgement was exercised in gathering and analyzing the information obtained and in the formulation of our conclusions and recommendations.

MPL does not certify or warrant the environmental status of the property nor the building on the property.

Please note that the passage of time affects the information provided in the report. Environmental conditions of a site can change. Opinions relating to the site conditions are based upon information that existed at the time that the conclusions were formulated.

The client expressly agrees that it has entered into this agreement with MPL, both on its own behalf and as agent on behalf of its employees and principals.

The client expressly agrees that MPL's employees and principals shall have no personal liability to the client in respect of a claim, whether in contract, tort and/or any other cause of action in law. Accordingly, the client expressly agrees that it will bring no proceedings and take no action in any court of law against any of MPL's employees or principals in their personal capacity.

We trust that we have detailed our findings clearly and that we have satisfactorily addressed the scope of work you require at this time. In the event you wish us to review our findings with you, or require our services further in this regard, please do not hesitate to contact our office.

Yours truly,

**MCINTOSH PERRY LIMITED**



Pegah Parichehreh, M.Sc.  
Project Technician  
Hazardous Materials/ Environmental Health & Safety



John Tufts, B.Sc.  
Project Manager  
Hazardous Materials/ Environmental Health & Safety

# APPENDIX A

## Regulatory Requirements

## REGULATORY REQUIREMENTS

In Ontario, there is a total of eleven Designated Substances. These substances have been regulated under Ontario Regulation 490/09 — *Designated Substances*, made under the Ontario Health and Safety Act, which applies to controlling designated substances in the workplace.

In addition to the Ontario Regulation 490/09 noted above, the following were observed for this survey:

Guideline: Lead on Construction Projects, issued April 2011 by the Occupational Health and Safety branch of the Ministry of Labour

Guideline: Silica on Construction Projects issued April 2011 by the Occupational Health and Safety branch of the Ministry of Labour.

The Occupational Health and Safety Act (OHSA), R.S.O. 1990, c.0.1, s.30 (1) specifies that: "Before beginning a project, the owner shall determine whether any Designated Substances are present at the project site and shall prepare a list of all Designated Substances that are present at the site.

Section 30 of The Act requires that the list of Designated Substances be provided to prospective contractors and subcontractors who may do work on a site and come into contact at the site with Designated Substances.

The Ministry of Labour has designated the following substances:

- Acrylonitrile
- Arsenic
- Asbestos
- Benzene
- Coke Oven Emissions
- Ethylene Oxide
- Isocyanates
- Lead
- Mercury
- Silica
- Vinyl Chloride

Ontario Regulation 278/05 (O. Reg. 278/05), the Regulation respecting Asbestos on Construction Projects and in Buildings and Repair Operations, made under the Occupational Health and Safety Act (OHSA), requires owners of a building to identify Asbestos-containing Materials (ACMs) prior to potential disturbance of the materials.

In addition, an owner of a building is required to have an Asbestos Management Plan (AMP) if ACMs (friable or non-friable) are present in the building and are to remain in place. An inventory of ACMs must be kept on site. All ACMs must be routinely inspected to ensure no damage has occurred, and the inventory must be updated once in each 12-month period and as may be required based on expected changing site conditions, abatement and/or renovation activities. Removal of all asbestos containing materials is required prior to building demolition.

In addition to the Designated Substances, the building was also surveyed for the presence of other hazardous materials such as polychlorinated biphenyls (PCBs), radioactive materials, ozone depleting substances (ODSs), other halocarbons, and mould.

We understand that this survey has been conducted to comply with the regulatory requirements of Ontario Regulation 278/05.

## APPENDIX B

### Survey Methodology & Background Information

## SURVEY METHODOLOGY

For the purpose of this survey, not all Designated Substances or suspect hazardous material were sampled. Selective sampling was carried out only for substances that were suspected to be present or those deemed to have a likely source of origin in the survey areas.

Materials that were homogeneous in nature and/or similar in appearance to other materials tested were considered to be of similar composition. The likelihood of ACMs being present in inaccessible areas such as above gypsum board ceilings or behind gypsum wallboards was determined by assessing the presence of asbestos-containing systems in adjacent areas. Equipment such as boilers, motors, blowers, electrical panels, fire doors etc., were not de-energized or disassembled to examine internal components or materials. These items should be considered to contain hazardous materials until proven otherwise.

During the survey, representative samples of suspect building materials were collected and sent to CAELA accredited independent laboratory for analysis. Laboratory Certificate of Analysis are attached in Appendix C.

Other potential hazardous materials were identified by visual observation and/or by reviewing Material Safety Data Sheets (MSDS) and/or safety labels where available.

### Investigated Areas

The survey included all accessible areas and ceiling space within Simard Hall as required under our scope of work. No destructive investigations were performed as part of this survey. Due to the known or suspect presence of asbestos-containing materials in ceiling spaces, MPL carried out Type 2 ceiling entries in representative areas throughout the subject building alongside a qualified environmental contractor. Photographs of the areas investigated can be found in Appendix D.

The assessment was directed on the interior structure and finishes of the building. It did not consider current or past owner or occupant articles within the building (i.e. contents, furniture, etc.) and does not report on possible contaminants in the soil under and surrounding the building, or contents of vessels, drums, etc. that may be concealed.

### Sampling and Assessment Methodologies

Sampling was conducted as part of this assessment. Results for asbestos and lead samples can be found in the Findings & Recommendation Section 3.0.

A historical review of previous designated substance survey reports and abatement reports was examined as part of this survey. Due to concerns regarding certain historical analytical results, mainly in 2008 and prior years, confirmatory re-sampling was conducted for selected materials previously identified not to contain asbestos. However, building materials previously identified to be asbestos-containing were not re-sampled. The reports are listed as follows,

- Designated Substance Survey by Conestoga-Rovers & Associates (dated December 2007, reference # 45870(5));
- Asbestos Abatement Inspection Report by EHS (report dated May 15, 2019, EHS Project No. 04-0033-19-002);

- Asbestos Abatement Inspection Report by EHS (report dated May 17, 2019, EHS Project No. 04-0033-19-002);
- Asbestos Abatement Inspection Report by EHS (report dated May 22, 2019, EHS Project No. 04-0033-19-002);
- Asbestos Abatement Inspection Report by EHS (report dated June 3, 2019, EHS Project No. 04-0033-19-002);
- Asbestos Abatement Inspection Report by EHS (report dated June 4, 2019, EHS Project No. 04-0033-19-002);
- Asbestos Abatement Inspection Report by EHS (report dated June 5, 2019, EHS Project No. 04-0033-19-002);
- Asbestos Abatement Inspection Report by EHS (report dated June 6, 2019, EHS Project No. 04-0033-19-002);
- Asbestos Abatement Inspection Report by EHS (report dated June 13, 2019, EHS Project No. 04-0033-19-002);
- Asbestos Abatement Inspection Report by EHS (report dated June 26, 2019, EHS Project No. 04-0033-19-002);
- Asbestos Abatement Inspection Report by EHS (report dated June 27, 2019, EHS Project No. 04-0033-19-002);
- Potential Asbestos Containing Material Assessment Report by EHS (dated November 3, 2014, EHS Project No.: 04-0033-14-051);
- Asbestos Sampling Report by EHS (report dated July 2, 2019, EHS Project No. 04-0033-19-016);
- Asbestos Sampling Report by EHS (report dated June 7, 2019, EHS Project No. 04-0033-19-002);
- Asbestos Sampling Report by EHS (report dated May 31, 2019, EHS Project No. 04-0033-19-002);
- Asbestos Abatement Inspection Report by EHS (report dated May 17, 2019, EHS Project No. 04-0033-19-002);
- Pre-Construction Asbestos Containing Materials Assessment by EHS (dated June 13, 2013, EHS Project No. 04-0033-13-032);
- Asbestos Abatement Report by EHS (report dated June 19, 2015, EHS Project No. 04-0033-15-017);
- Asbestos Sampling Report by EHS (report dated July 16, 2015, EHS Project No. 04-0033-15-019);
- Asbestos Sampling Report by EHS (report dated May 14, 2019, EHS Project No. 04-0033-19-002);
- Asbestos Sampling Report by EHS (report dated November 3, 2014, EHS Project No. 04-0033-14-051);
- Asbestos Abatement Summary Report by CM3 (report dated December 21, 2018, CM3 Project No. TLW 2234);
- Project Specific Designated Substance Report by CM3 (report dated April 6, 2018, CM3 Project No. TLW 1870);

- Document Peer Review & Asbestos Bulk Sampling Report by McIntosh Perry (report dated July 15, 2019, MPL Project No. Z1919924HZ);
- Document Peer Review Report by McIntosh Perry (report dated July 15, 2019, MPL Project No. Z1919924HZ);
- Document Peer Review Report by McIntosh Perry (report dated July 17, 2019, MPL Project No. Z1919924HZ);
- Document Peer Review Report by McIntosh Perry (report dated July 23, 2019, MPL Project No. Z1919924HZ);
- Document Peer Review Report by McIntosh Perry (report dated July 27, 2019, MPL Project No. Z1919924HZ);
- Document Peer Review Report by McIntosh Perry (report dated July 25, 2019, MPL Project No. Z1919924HZ);
- Document Peer Review Report by McIntosh Perry (report dated July 26, 2019, MPL Project No. Z1919924HZ);
- Document Peer Review Report by McIntosh Perry (report dated July 27, 2019, MPL Project No. Z1919924HZ);
- Document Peer Review Report by McIntosh Perry (report dated July 31, 2019, MPL Project No. Z1919924HZ);
- Document Peer Review Report by McIntosh Perry (report dated August 2, 2019, MPL Project No. Z1919924HZ);
- Document Peer Review Report by McIntosh Perry (report dated August 8, 2019, MPL Project No. Z1919924HZ);
- PCM Air Sampling Report by Buller Crichton Environmental (report dated August 2, 2019, BCE Project No. 19-452);
- Asbestos Bulk Sampling Report by Buller Crichton Environmental (report dated July 23, 2019, BCE Project No. 19-452);
- Asbestos Bulk Sampling Report by Buller Crichton Environmental (report dated July 24, 2019, BCE Project No. 19-452);
- Asbestos Bulk Sampling Report by Buller Crichton Environmental (report dated July 25, 2019, BCE Project No. 19-452);
- Asbestos Bulk Sampling Report by Buller Crichton Environmental (report dated July 26, 2019, BCE Project No. 19-452);
- Asbestos Bulk Sampling Report by Buller Crichton Environmental (report dated July 30, 2019, BCE Project No. 19-452);
- Asbestos Bulk Sampling Report by Buller Crichton Environmental (report dated August 1, 2019, BCE Project No. 19-452);
- Asbestos Bulk Sampling Report by Buller Crichton Environmental (report dated August 2, 2019, BCE Project No. 19-452); and,

- Site Specific Safety Plan by Power-Tek Electrical Services (report dated April 25, 2019, PT Project No. A0354).

## Asbestos

### *Background Information on Asbestos*

Asbestos is a generic name that has been given to a group of naturally occurring fibrous minerals. In the past, asbestos was commonly used as a component in building materials such as insulation, fireproofing and acoustic or decorative panels. Although there are many types of asbestos, the three main forms of commercial importance in Ontario are chrysotile, amosite and crocidolite.

An Asbestos-Containing Material (ACM) is defined by O. Reg. 278/05 as a material that contains 0.5% or more asbestos by dry weight. ACMs are placed into two general classes, "friable" and "non-friable" ACMs. Friable ACMs are those materials that when dry can be crumbled, pulverized and reduced to powder by hand pressure. Typical friable ACMs include acoustical or decorative texture coats, fireproofing and thermal insulation. Non-friable ACMs are much more durable as they are held together by a binder such as cement, vinyl or asphalt. Typical non-friable ACMs include floor tiles, fire blankets, roofing materials and cementitious products such as wallboards, pipes or siding.

It has been recognized that hazardous situations may exist in buildings where asbestos-containing materials are found. This is especially true where asbestos fibres may become airborne as a result of material ageing, physical damage, and water damage or air movement.

In contrast, there is little reason for concern if the asbestos is in good condition, has not been damaged and is not in a location where it is likely to be disturbed.

### *Asbestos Survey Methodology*

The asbestos survey included the identification of potential friable and non-friable asbestos-containing materials within the surveyed areas of the subject building.

The likelihood of ACMs being present in inaccessible areas such as above gypsum wallboard ceilings and walls was determined by assessing the presence of asbestos-containing materials in adjacent areas.

Fiberglass insulation was not submitted for analysis as it can be identified visually as non-asbestos material.

Building materials suspected of containing asbestos were identified and representative sampling and laboratory testing of these materials was conducted. The number of bulk material samples collected from a homogeneous area was in accordance with Table 1. O. Reg. 278/05 s. 3 (3) below. Building materials suspected of containing asbestos were collected using wetting techniques and hand sampling tools.

Table 1 - O. Reg. 278/05 s. 3(3): Minimum Asbestos Bulk Material Sample Requirements

Item	Type of material	Size of area of homogeneous material	Minimum number of bulk material samples to be collected
1.		Less than 90 square metres	3

	Surfacing material, including without limitation, material that is applied to surfaces by spraying, by troweling or otherwise, such as acoustical plaster on ceilings and fireproofing materials on structural members	90 or more square metres, but less than 450 square metres	5
		450 or more square metres	7
2.	Thermal insulation, except as described in item 3	any size	3
3.	Thermal insulation patch	Less than 2 linear metres or 0.5 square metres	1
4.	Other material	Any size	3

Preliminary identification of the samples was made using polarized light microscopy (PLM), with confirmation of presence and type of asbestos made by dispersion staining optical microscopy. This analytical procedure follows the U.S. Environmental Protection Agency Test Method EPA/600/R-93/116 Method for the Determination of Asbestos in Bulk Building Materials, June 1993.

All bulk samples were analysed for asbestos content by Paracel Laboratories Ltd., an independent laboratory. Paracel is a fully accredited facility for asbestos analysis and is accredited under National Voluntary Laboratory Accreditation (NVLAP Lab Codes 200812-0 and 200863-0). Paracel is accredited for asbestos bulk analysis in PLM in Ottawa and Mississauga, respectively. For the Scope of Accreditation under the (CALA) Membership Number 1262, Paracel is accredited for asbestos in air samples by PCM.

Vinyl floors tiles were analyzed using the phase light microscopy (PLM) method of analysis. However, given the composition of vinyl floor products, the PLM analysis method may be prone to yielding false negative analytical results. Therefore, prior to removal or replacement, vinyl floor products previously identified to be negative, should undergo additional analysis by Transmission Electron Microscopy (TEM) to confirm asbestos content, if any.

Materials identified to contain asbestos were assessed on the relative possibility of fibre release into the air due to a combination of their condition and accessibility.

#### *Evaluation of ACMs Based on Condition*

In evaluating an ACM's condition, the following criteria was applied:

- Good – Material shows no signs of damage and/or is encapsulated. Asbestos-containing material could remain in place until eventual building demolition or major renovation.
- Fair – Material shows signs of minor damage (<5% damage) or otherwise near the end of useful life. This includes minor shrinking, cracking, delamination and/ or other damage. Material should be monitored closely and scheduled to be repaired, encapsulated or removed.
- Poor – Damage is greater than 5% to any ACM material and is highly recommended to be removed, repaired or encapsulated.

*Note: The above evaluation criteria was also applied to other hazardous materials where applicable. Please refer to the Asbestos and Hazardous Materials Checklist in Appendix E & F for further details.*

## Lead

### *Background Information on Lead*

Lead was a common additive in exterior and hard-wearing paint applications. Lead was used to prolong shelf life of paint and to increase its flexibility and durability to wear and weather. Acute exposure to lead by inhalation or ingestion may cause headaches, fatigue, nausea, abdominal cramps and joint pain. Chronic exposures can cause reduced haemoglobin production and reduced lifespan. It has also been known to impact the body's central and peripheral nervous systems and brain function and has been linked to learning disabilities in children.

Currently in Ontario, there is no regulatory limit that determines what concentration of lead constitutes a "lead containing material". On October 21, 2010, Health Canada, under the *Hazardous Products Act*, stated that the lead content in surface-coating materials, furniture, toys and other articles for children, should not exceed 90 mg/kg (0.009%, 90 ppm). However, this is intended for the importation or sale of products within Canada. Therefore, this is not to be misconstrued as a limit established to define a lead-containing material or a limit with respect to lead on construction projects.

The Environmental Abatement Council of Canada (EACC) has also developed the "*Lead Guideline for Construction, Renovation, Maintenance or Repair*" dated October 2014, which discusses the classification, handling, disturbance and removal of lead-containing materials. For the purpose of this guideline, paints or surface coatings containing less than or equal to 0.1% lead by weight (1000 mg/kg or 1000 ppm) are considered low-level lead paints or surface coatings. If these materials (and their respective surfaces) are disturbed in a non-aggressive manner and performed using adequate dust control procedures, then worker protection from the inhalation of lead is not required.

Furthermore, paints or surface coatings containing greater than 0.1% lead by weight are considered lead-containing paints or surface coatings. If these materials (and their respective surfaces) are disturbed, appropriate lead abatement procedures must always be followed.

Exposure to lead-containing materials is regulated under Ontario Regulation 490/09, *Designated Substances* - made under the Occupational Health and Safety Act. Care must be taken to prevent lead-containing particles from becoming airborne during the disturbance of lead-containing surfaces (i.e., during renovation or demolition projects). All lead abatement work must follow procedures outlined in the Guideline Lead on Construction Projects, issued in September 2004 (amended in April 2011) by the Occupational Health and Safety branch of the Ministry of Labour (Type 1-3). Similarly, the lead abatement work procedures outlined in the EACC Lead Guideline for Construction, Renovation, Maintenance or Repair (October 2014) may also be implemented (Class 1-3).

Lead is known to have been used in solder on copper plumbing fixtures, in lead conduit pipes, in lead-calcium battery plates, ammunition, and in nuclear and X-ray shielding devices. However, these materials were not sampled during this investigation, but were noted where applicable.

To verify lead content in paints, representative bulk samples of paint and finishes suspected of containing lead were collected. Bulk samples were scraped down to the building base structure, with all possible layer's present, placed in sealed plastic bags and labeled; and then submitted to an independent laboratory for

analysis. Samples were treated with a dilute nitric acid sample digestion prior to filtration. Analysis utilized for lead detection in filtered samples was inductively coupled plasma optical emission spectrometry (ICP-OES).

## Mercury

### *Background Information on Mercury*

Mercury is known to cause poisoning in humans through the inhalation of vapours, ingestion of contaminated materials or skin absorption through direct contact with the liquid.

Precautions must be taken to prevent mercury vapours from becoming airborne during renovations or demolition of the building. Exposure to airborne mercury is regulated under the Revised O. Reg. 490/09 as amended – Regulation respecting Mercury – made under the Occupational Health and Safety Act; and under O. Reg. 558, which amended O. Reg. 347/90 (General - Waste Management), mercury is classified as a Schedule 2(b) Hazardous Waste Chemical. Its hazardous waste number is U151.

Mercury is found in products such as thermostats, temperature and pressure gauges, fluorescent lamps and batteries. Mercury in products can be released to the environment through breakage, or disposal at the end of a product's useful life. Improper disposal of these mercury products poses a health and environmental risk to everyone. In addition, the disposal of mercury-containing products can create wastes that are often classified as hazardous. Wastes that leach mercury in concentrations exceeding Ontario Regulation 347/90 (General - Waste Management) limits are also considered hazardous.

The mercury in thermostats switch contains approximately 3-4 grams of mercury in a glass ampoule, typically attached to a metal coil. Mercury-containing switches have been used in thermostats for over 40 years.

Mercury is an essential component in fluorescent lamps and HID lamps. The mercury is in a vapour form and in the phosphor coating on the lamp tube. Estimates of the mercury content contained in compact, 4 foot, and 8-foot lamps are 10 mg, 23 mg, and 46 mg respectively.

Most fluorescent lamps qualify as hazardous waste when removed from service and are therefore prohibited from disposal in the solid waste stream. Fluorescent lamps would be classified as 146T on your facility Generator Registration Report under O. Reg. 347/90 - General Waste Management, as amended by O. Reg. 558/00. Under this regulation, if the leachate results exceed 0.1 milligrams of mercury per litre for a given waste, then the facility must treat the waste as hazardous waste. Most fluorescent and HID lamps will exceed the leachate toxicity limit; therefore, these wastes must be registered and treated as hazardous waste or sent for recycling.

## Silica

### *Background Information on Silica*

Silica is expected to be present in building materials such as concrete, brick, mortar and ceramic tiles located throughout the structures. Free crystalline silica ( $\alpha$ -Quartz) may be a component in ceiling tiles and gypsum board. Silica (including free crystalline silica) may also be a component of concrete and brick surfaces noted in the building.

Exposure to airborne silica is regulated under Ontario Regulation 490/09, *Designated Substances* - made under the Occupational Health and Safety Act.

## Polychlorinated Biphenyls (PCBs)

### *Background Information on PCBs*

Polychlorinated Biphenyls (PCBs) were commonly used as dielectric insulating fluid in electrical equipment such as transformers and capacitors, and in the fluorescent and HID lamp ballasts. The production of PCBs in the North America started in 1929 and was banned at the beginning of 1979. After 1981, no manufacturers produced fluorescent and HID lamps with PCB-containing ballasts.

PCBs are not a designated substance under the Occupational Health and Safety Act.

### *PCB Regulations (SOR/2008-273)*

The *PCB Regulations* (the Regulations) set specific deadlines for ending the use of PCBs in concentrations at or above 50 mg/kg, eliminating all PCBs and equipment containing PCBs currently in storage and limiting the period of time PCBs can be stored before being destroyed. The Regulations also establish sound practices for the better management of the remaining PCBs in use (i.e. those with content of less than 50 mg/kg), until their eventual elimination, to prevent contamination of dielectric fluids and dispersion of PCBs in small quantities into other liquids.

## Ozone Depleting Substances (ODSs) and Other Halocarbons

### *Background Information on ODSs*

Within Ontario, the general use of ozone depleting substances (ODSs) and other halocarbons is controlled through Regulation 463/10 of the Environmental Protection Act. Production of ODSs in the form of hydro chlorofluorocarbons (HCFCs) and chlorofluorocarbons (CFCs) ceased in Canada in 1993 as a result of their ozone-depleting characteristics. Importation of CFCs into Canada ceased in 1997 and total ban was placed on their use since 2010. The use of these materials is still permitted in existing equipment, but equipment must be serviced by a licensed contractor such that CFCs are contained and not released to the environment during servicing or operation.

## Radioactive Materials

There are two types of smoke detectors commonly found in building (residential, institutional, commercial, industrial, etc). Photoelectric-type smoke detectors detect smoke using an optical sensor, whereas ionization-type smoke detectors use an ionization chamber containing radioactive material. The ionization type is cheaper and is particularly common in older buildings. A typical modern detector contains about 1.0 microcurie of the radioactive element americium, a decrease from 3 microcurie in 1978. The use of sealed radioactive material sources in fire detection systems is still permitted and regulated by the Canadian Nuclear Safety Commission (CNSC) and the Canadian Nuclear Safety Act. The radioactive sources in smoke alarms are sealed and contained within a metal case inside the smoke detector and must not be damaged or tampered with.

## Mould & Water Damage

Mould growth inside buildings is due to excess moisture caused by leakages, condensation or capillary movement of water into the building. Toxic moulds such as *Stachybotrys chartarum* and some species of *Aspergillus* spp. are greenish-black, wet and slimy moulds that grow on soaking wet cellulose-based materials.

They are often found near water leaks or where drying is very slow and can form after flooding if insufficient cleanup and drying occurred. They will generally not occur if materials are kept dry.

MPL conducted a general visual assessment for any obvious signs of visible mould and/or water damage. Based on our visual observations, the following guidelines were used in providing our recommendations for remedial action where required:

- Institute of Inspection Cleaning and Restoration Certification (IICRC) S520 Standard and Reference for Professional Mould Remediation,
- The Canadian Construction Association (CCA) Mould Guidelines for the Canadian construction industry (CCA document 82-2004)
- Environmental Abatement Council of Canada (EACC) Mould Abatement Guidelines.

## Other Designated Substances

*Select Designated Substances (acrylonitrile, arsenic, coke oven emissions, ethylene oxide, isocyanates, benzene, or vinyl chloride) are not expected to be present in the building in matrix or sufficient quantities to cause an exceedance of Ministry of Labour exposure guidelines. As such, no sampling was conducted for these materials.*

### Vinyl Chloride

Vinyl chloride (monomer) is likely to be present in stable form within poly vinyl-chloride (PVC) piping and conduits and as a component of interior finishes. Such building materials are not considered to be hazardous in their current matrix/composition.

### Acrylonitrile

Acrylonitrile or ACN (also known as vinyl cyanide) is an explosive, flammable liquid used in the manufacture of acrylic fibres, rubber-like materials and pesticide fumigants. Acrylonitrile was not noted and would not be expected to be present in the project specific area/surveyed area/subject building.

### Arsenic

Arsenic is used in metallurgy for hardening copper, lead and alloys, in pigment production, in the manufacture of certain types of glass, in insecticides, fungicides and rodenticides, as a by-product in the smelting of copper ores, and as a dopant material in semiconductor manufacturing. Arsenic or arsenic compounds were not noted and are not expected to be present in the project specific area/surveyed area/subject building.

### Benzene

Benzene or benzol is a colourless liquid. It is used as an intermediate in the production of styrene, phenol, cyclohexane, and other organic chemicals, and in the manufacture of detergents, pesticides, solvents, and paint removers. It is also found in gasoline. Benzene may be present in stable form in roofing materials, paints and adhesives located throughout the subject building. Such building materials are not considered to be hazardous in their current matrix/composition.

## Coke Oven Emissions

Coke oven emission is benzene soluble fraction of total particulate matter of the substances emitted into the atmosphere from metallurgical coke ovens.

## Ethylene Oxides

Ethylene oxide is a colourless gas liquefying below 12°C. It is used generally as a fumigant and sterilizing agent for medical equipment. It is used generally as a fumigant and sterilizing agent for medical equipment.

## Isocyanates

Isocyanates compounds may be present in stable form in paint finishes, varnishes, and polyurethane plastics, synthetic rubbers, foams and adhesives. Such building materials are not considered to be hazardous in their current matrix/composition.

In order to reduce the potential for exposure to workers or occupants, any suspect hazardous building material(s) that are not detailed within this survey due to inaccessibility and/or are discovered during renovation/demolition activities, must be properly assessed and/or tested prior to their disturbance.

## APPENDIX C

### Laboratory Analytical Reports

## Certificate of Analysis

### McIntosh Perry Limited (Concord)

6240 Hwy 7, Suite 200  
Woodbridge, ON L4H 0R2  
Attn: Diana Banakh

Client PO:

Project: Z1920014HZ (SMD - Type 2 Ceiling Sampling)

Custody:

Report Date: 4-Nov-2019

Order Date: 1-Nov-2019

**Order #: 1944594**

This Certificate of Analysis contains analytical data applicable to the following samples as submitted :

Paracel ID	Client ID
1944594-01	BS1.1 Ceiling Plaster
1944594-02	BS1.2 Ceiling Plaster
1944594-03	BS1.3 Ceiling Plaster
1944594-04	BS1.4 Ceiling Plaster
1944594-05.1	BS1.5 Ceiling Plaster
1944594-05.2	BS1.5 Ceiling Plaster
1944594-06	BS1.6 Ceiling Plaster
1944594-07	BS1.7 Ceiling Plaster
1944594-08.1	BS1.8 Ceiling Plaster
1944594-08.2	BS1.8 Ceiling Plaster
1944594-09	BS1.9 Ceiling Plaster
1944594-10	BS1.10 Ceiling Plaster
1944594-11.1	BS1.11 Ceiling Plaster
1944594-11.2	BS1.11 Ceiling Plaster
1944594-12	BS1.12 Ceiling Plaster
1944594-13	BS1.13 Ceiling Plaster
1944594-14	BS1.14 Ceiling Plaster
1944594-15	BS1.15 Ceiling Plaster
1944594-16	BS1.16 Ceiling Plaster
1944594-17.1	BS1.17 Ceiling Plaster
1944594-17.2	BS1.17 Ceiling Plaster
1944594-18.1	BS1.18 Ceiling Plaster
1944594-18.2	BS1.18 Ceiling Plaster
1944594-19.1	BS1.19 Ceiling Plaster
1944594-19.2	BS1.19 Ceiling Plaster
1944594-20	BS1.20 Ceiling Plaster

Approved By:



Emma Diaz

Senior Analyst

## Certificate of Analysis

Report Date: 04-Nov-2019

Client: McIntosh Perry Limited (Concord)

Order Date: 1-Nov-2019

Client PO:

Project Description: Z1920014HZ (SMD - Type 2 Ceiling Sampling)

1944594-21	BS1.21 Ceiling Plaster
1944594-22	BS1.22 Ceiling Plaster
1944594-23	BS1.23 Ceiling Plaster
1944594-24	BS1.24 Ceiling Plaster
1944594-25	BS2.1 Wall Plaster
1944594-26	BS2.2 Wall Plaster
1944594-27	BS2.3 Wall Plaster
1944594-28	BS2.4 Wall Plaster
1944594-29	BS2.5 Wall Plaster
1944594-30	BS3.1 Acoustic Ceiling Tiles (1x1')
1944594-31	BS3.2 Acoustic Ceiling Tiles (1x1')
1944594-32	BS3.3 Acoustic Ceiling Tiles (1x1')
1944594-33	BS4.1 HVAC Caulking (Dark Grey)
1944594-34	BS4.2 HVAC Caulking (Dark Grey)
1944594-35	BS4.3 HVAC Caulking (Dark Grey)
1944594-36	BS5.1 Acoustic Tile Mastic Puck (Dark Brown)
1944594-37	BS5.2 Acoustic Tile Mastic Puck (Dark Brown)
1944594-38	BS5.3 Acoustic Tile Mastic Puck (Dark Brown)
1944594-39	BS6.1 Wallpaper (Woven, Beige)
1944594-40	BS6.2 Wallpaper (Woven, Beige)
1944594-41	BS6.3 Wallpaper (Woven, Beige)

Certificate of Analysis

Report Date: 04-Nov-2019

Client: McIntosh Perry Limited (Concord)

Order Date: 1-Nov-2019

Client PO:

Project Description: Z1920014HZ (SMD - Type 2 Ceiling Sampling)

**Asbestos, PLM Visual Estimation    \*\*MDL - 0.5%\*\***

Parcel ID	Sample Date	Colour	Description	Asbestos Detected	Material Identification	% Content
1944594-01	23-Oct-19	White	Plaster	No	Client ID: BS1.1 Ceiling Plaster	
					Non-Fibers	100
1944594-02	23-Oct-19	Grey	Plaster	No	Client ID: BS1.2 Ceiling Plaster	
					[Z-01]	
					Non-Fibers	100
1944594-03	23-Oct-19	Grey	Plaster	No	Client ID: BS1.3 Ceiling Plaster	
					[Z-01]	
					Non-Fibers	100
1944594-04	23-Oct-19	Grey	Plaster	No	Client ID: BS1.4 Ceiling Plaster	
					[Z-01]	
					Non-Fibers	100
1944594-05.1	23-Oct-19	White	Skim Coat	No	Client ID: BS1.5 Ceiling Plaster	
					Non-Fibers	100
1944594-05.2	23-Oct-19	Grey	Plaster	No	Client ID: BS1.5 Ceiling Plaster	
					[Z-01]	
					Non-Fibers	100
1944594-06	23-Oct-19	Grey	Plaster	No	Client ID: BS1.6 Ceiling Plaster	
					[Z-01]	
					Non-Fibers	100
1944594-07	23-Oct-19	White	Plaster	No	Client ID: BS1.7 Ceiling Plaster	
					Non-Fibers	100
1944594-08.1	23-Oct-19	White	Skim Coat	No	Client ID: BS1.8 Ceiling Plaster	
					Non-Fibers	100
1944594-08.2	23-Oct-19	Grey	Plaster	Yes	Client ID: BS1.8 Ceiling Plaster	
					[AS-PT, Z-01]	
					Tremolite	0.5
					Non-Fibers	99.5
1944594-09	23-Oct-19	Grey	Concrete Plaster	No	Client ID: BS1.9 Ceiling Plaster	
					Non-Fibers	100
1944594-10	23-Oct-19	Grey	Plaster	No	Client ID: BS1.10 Ceiling Plaster	
					[Z-01]	
					Non-Fibers	100

Certificate of Analysis

Report Date: 04-Nov-2019

Client: McIntosh Perry Limited (Concord)

Order Date: 1-Nov-2019

Client PO:

Project Description: Z1920014HZ (SMD - Type 2 Ceiling Sampling)

**Asbestos, PLM Visual Estimation \*\*MDL - 0.5%\*\***

Parcel ID	Sample Date	Colour	Description	Asbestos Detected	Material Identification	% Content
1944594-11.1	23-Oct-19	White	Skim Coat	No	Client ID: BS1.11 Ceiling Plaster	
					Non-Fibers	100
1944594-11.2	23-Oct-19	Grey	Plaster	Yes	Client ID: BS1.11 Ceiling Plaster	
					[ASTrc] Tremolite	<MDL
					Non-Fibers	100
1944594-12	23-Oct-19	Grey	Plaster	Yes	Client ID: BS1.12 Ceiling Plaster	
					[AS-PT, Z-01]	
					Chrysotile	15
					Tremolite	0.5
					Non-Fibers	84.5
1944594-13	23-Oct-19	Grey	Plaster	Yes	Client ID: BS1.13 Ceiling Plaster	
					[AS-PT, Z-01]	
					Chrysotile	15
					Tremolite	0.5
					Non-Fibers	84.5
1944594-14	23-Oct-19	Grey	Plaster	Yes	Client ID: BS1.14 Ceiling Plaster	
					[AS-PT, Z-01]	
					Chrysotile	15
					Tremolite	0.5
					Non-Fibers	84.5
1944594-15	23-Oct-19	Grey	Plaster	No	Client ID: BS1.15 Ceiling Plaster	
					[Z-01]	
					Non-Fibers	100
1944594-16	23-Oct-19	Grey	Plaster	No	Client ID: BS1.16 Ceiling Plaster	
					[Z-01]	
					Non-Fibers	100
1944594-17.1	23-Oct-19	White	Skim Coat	No	Client ID: BS1.17 Ceiling Plaster	
					Non-Fibers	100
1944594-17.2	23-Oct-19	Grey	Plaster	No	Client ID: BS1.17 Ceiling Plaster	
					[Z-01]	
					Non-Fibers	100

Certificate of Analysis

Report Date: 04-Nov-2019

Client: McIntosh Perry Limited (Concord)

Order Date: 1-Nov-2019

Client PO:

Project Description: Z1920014HZ (SMD - Type 2 Ceiling Sampling)

**Asbestos, PLM Visual Estimation \*\*MDL - 0.5%\*\***

Parcel ID	Sample Date	Colour	Description	Asbestos Detected	Material Identification	% Content
1944594-18.1	23-Oct-19	White	Skim Coat	No	Client ID: BS1.18 Ceiling Plaster	
					Non-Fibers	100
1944594-18.2	23-Oct-19	Grey	Plaster	Yes	Client ID: BS1.18 Ceiling Plaster	
					[AS-PT, Z-01]	
					Tremolite	0.5
					Non-Fibers	99.5
1944594-19.1	23-Oct-19	White	Skim Coat	No	Client ID: BS1.19 Ceiling Plaster	
					Non-Fibers	100
1944594-19.2	23-Oct-19	Grey	Plaster	Yes	Client ID: BS1.19 Ceiling Plaster	
					[AS-PT, Z-01]	
					Tremolite	0.5
					Non-Fibers	99.5
1944594-20	23-Oct-19	Grey	Plaster	No	Client ID: BS1.20 Ceiling Plaster	
					Non-Fibers	100
1944594-21	23-Oct-19	White	Plaster	No	Client ID: BS1.21 Ceiling Plaster	
					Non-Fibers	100
1944594-22	23-Oct-19	Grey	Plaster	Yes	Client ID: BS1.22 Ceiling Plaster	
					[AS-PT, Z-01]	
					Chrysotile	10
					Tremolite	0.5
					Non-Fibers	88.5
1944594-23	23-Oct-19	Grey	Plaster	No	Client ID: BS1.23 Ceiling Plaster	
					[Z-01]	
					Non-Fibers	100
1944594-24	23-Oct-19	Grey	Plaster	No	Client ID: BS1.24 Ceiling Plaster	
					[Z-01]	
					Non-Fibers	100
1944594-25	23-Oct-19	Grey	Plaster	No	Client ID: BS2.1 Wall Plaster	
					[Z-01]	
					Non-Fibers	100

Certificate of Analysis

Report Date: 04-Nov-2019

Client: McIntosh Perry Limited (Concord)

Order Date: 1-Nov-2019

Client PO:

Project Description: Z1920014HZ (SMD - Type 2 Ceiling Sampling)

**Asbestos, PLM Visual Estimation    \*\*MDL - 0.5%\*\***

Parcel ID	Sample Date	Colour	Description	Asbestos Detected	Material Identification	% Content
1944594-26	23-Oct-19	Grey	Plaster	No	Client ID: BS2.2 Wall Plaster	[Z-01]
					Non-Fibers	100
1944594-27	23-Oct-19	Dark Grey	Plaster	No	Client ID: BS2.3 Wall Plaster	[Z-01]
					Non-Fibers	100
1944594-28	23-Oct-19	Dark Grey	Plaster	No	Client ID: BS2.4 Wall Plaster	[Z-01]
					Non-Fibers	100
1944594-29	23-Oct-19	Dark Grey	Plaster	No	Client ID: BS2.5 Wall Plaster	[Z-01]
					Non-Fibers	100
1944594-30	23-Oct-19	White/Grey	Ceiling Tile	No	Client ID: BS3.1 Acoustic Ceiling Tiles (1x1')	
					MMVF	85
					Non-Fibers	15
1944594-31	23-Oct-19	White/Grey	Ceiling Tile	No	Client ID: BS3.2 Acoustic Ceiling Tiles (1x1')	
					MMVF	85
					Non-Fibers	15
1944594-32	23-Oct-19	White/Grey	Ceiling Tile	No	Client ID: BS3.3 Acoustic Ceiling Tiles (1x1')	
					MMVF	85
					Non-Fibers	15
1944594-33	23-Oct-19	Dark Grey	Caulking	No	Client ID: BS4.1 HVAC Caulking (Dark Grey)	
					Non-Fibers	99
					Other fibers	1
1944594-34	23-Oct-19	Dark Grey	Caulking	No	Client ID: BS4.2 HVAC Caulking (Dark Grey)	
					Non-Fibers	99
					Other fibers	1
1944594-35	23-Oct-19	Dark Grey	Caulking	No	Client ID: BS4.3 HVAC Caulking (Dark Grey)	
					Non-Fibers	99
					Other fibers	1

Certificate of Analysis

Report Date: 04-Nov-2019

Client: McIntosh Perry Limited (Concord)

Order Date: 1-Nov-2019

Client PO:

Project Description: Z1920014HZ (SMD - Type 2 Ceiling Sampling)

**Asbestos, PLM Visual Estimation    \*\*MDL - 0.5%\*\***

Parcel ID	Sample Date	Colour	Description	Asbestos Detected	Material Identification	% Content
1944594-36	23-Oct-19	Brown	Mastic	No	<b>Client ID: BS5.1 Acoustic Tile Mastic Puck (Dark Brown)</b>	
					Non-Fibers	100
1944594-37	23-Oct-19	Brown	Mastic	No	<b>Client ID: BS5.2 Acoustic Tile Mastic Puck (Dark Brown)</b>	
					Non-Fibers	100
1944594-38	23-Oct-19	Brown	Mastic	No	<b>Client ID: BS5.3 Acoustic Tile Mastic Puck (Dark Brown)</b>	
					Non-Fibers	100
1944594-39	23-Oct-19	Beige	Wallpaper	No	<b>Client ID: BS6.1 Wallpaper (Woven, Beige)</b>	
					Non-Fibers	70
					Other fibers	30
1944594-40	23-Oct-19	Beige	Wallpaper	No	<b>Client ID: BS6.2 Wallpaper (Woven, Beige)</b>	
					Non-Fibers	70
					Other fibers	30
1944594-41	23-Oct-19	Beige	Wallpaper	No	<b>Client ID: BS6.3 Wallpaper (Woven, Beige)</b>	
					Non-Fibers	70
					Other fibers	30

\* MMVF: Man Made Vitreous Fibers: Fiberglass, Mineral Wool, Rockwool, Glasswool

\*\* Analytes in bold indicate asbestos mineral content.

**Analysis Summary Table**

Analysis	Method Reference/Description	Lab Location	NVLAP Lab Code	*	Analysis Date
Asbestos, PLM Visual Estimation	by EPA 600/R-93/116	1 - Mississauga	200863-0		2-Nov-19

\* Reference to the NVLAP term does not permit the user of this report to claim product certification , approval, or endorsement by NVLAP, NIST, or any agency of the Federal Government.

Mississauga Lab: 15 - 6800 Kitimat Rd Mississauga, Ontario, L5N 5M1

Certificate of Analysis

Report Date: 04-Nov-2019

Client: McIntosh Perry Limited (Concord)

Order Date: 1-Nov-2019

Client PO:

Project Description: Z1920014HZ (SMD - Type 2 Ceiling Sampling)

**Qualifier Notes**

Sample Qualifiers :

AS-PT: Asbestos quantitation by PLM Point Count method.

ASTrc: Trace asbestos was observed below the noted detection limit but could not be accurately quantified.

Z-01: Sample contains vermiculite

**Work Order Revisions | Comments**

None

1944594



RESPONSIVE.  
RELIABLE.

Head Office  
300-2319 St. Laurent Blvd.  
Ottawa, Ontario K1G 4J8  
p: 1-800-749-1947  
e: paracel@paracellabs.com

Chain of Custody  
(Lab Use Only)

Page 1 of 1

Client Name: McIntosh Perry	Project Reference: Z1920014HZ (SMD - Type 2 Ceiling Sampling)	<b>Turnaround Time:</b> <input type="checkbox"/> Immediate <input checked="" type="checkbox"/> 1 Day <input type="checkbox"/> 4 Hour <input type="checkbox"/> 2 Day <input checked="" type="checkbox"/> 8 Hour <input type="checkbox"/> Regular Date Required: 11:00 AM
Contact Name: Diana Banakh	Quote #: 19-651	
Address: 6240 Highway 7, Suite 200, Concord, Ontario L4H 4G3	PO #:	
Telephone: 905-856-5200	Email Address: d.banakh@mcintoshperry.com	

### ASBESTOS & MOLD ANALYSIS

**Matrix:** ☐ Air ☒ Bulk ☐ Tape Lift ☐ Swab ☐ Other **Regulatory Guideline:** ☒ ON ☐ QC ☐ AB ☐ SK ☐ Other:

**Analyses:** ☐ Microscopic Mold ☐ Culturable Mold ☐ Bacteria GRAM ☐ PCM Asbestos ☒ PLM Asbestos ☐ Chatfield Asbestos ☐ TEM Asbestos

Parcel Order Number: 1944594		Asbestos - Bulk					
Sample ID		Sampling Date	Air Volume (L)	Analysis Required	Identify Distinct Building Materials to Be Analyzed		Positive Stop?
BS1.1 - 1.24	Ceiling Plaster	October 23-25	N/A	PLM			
BS 2.1 - 2.5	Wall Plaster	October 23-25	N/A	PLM			
BS 3.1 - 3.3	Acoustic Ceiling Tiles (1x1')	October 23-25	N/A	PLM			X
BS 4.1 - 4.3	HVAC Caulking (Dark Grey)	October 23-25	N/A	PLM			X
BS 5.1 - 5.3	Acoustic Tile Mastie Puck (Dark Brown)	October 23-25	N/A	PLM			X
BS 6.1 - 6.3	Wallpaper (Woven, Beige)	October 23-25	N/A	PLM			X

\* If left blank, Paracel will analyze all materials identified during analysis \*\* If left blank, Paracel will analyze all materials as individual samples (at additional cost) per EPA 600/R-93/116

Date/Time:				Method of Delivery: Walk-in
DO NOT HOMOGENIZE BASE & SKIM COAT LAYERS				
Relinquished By (Sign): <i>[Signature]</i>	Received at Depot:	Received at Lab: <i>[Signature]</i>	Verified By: <i>[Signature]</i>	
Relinquished By (Print): Diana Banakh		Date/Time: Nov. 1 / 2019 15:50	Date/Time: Nov. 1 / 2019 15:58	

# Certificate of Analysis

## McIntosh Perry Limited (Concord)

6240 Hwy 7, Suite 200  
Woodbridge, ON L4H 0R2  
Attn: Diana Banakh

Client PO:

Project: Z1920014HZ (Simard Hall)

Custody:

Report Date: 5-Feb-2020

Order Date: 18-Nov-2019

Revised Report

**Order #: 1947124**

This Certificate of Analysis contains analytical data applicable to the following samples as submitted:

Paracel ID	Client ID
1947124-01	BS7.1 Drywall
1947124-02	BS7.2 Drywall
1947124-03	BS7.3 Drywall
1947124-04	BS7.4 Drywall
1947124-05	BS7.5 Drywall
1947124-06	BS7.6 Drywall
1947124-07	BS7.7 Drywall
1947124-08	BS7.8 Drywall
1947124-09	BS7.9 Drywall
1947124-10	BS7.10 Drywall
1947124-11	BS8.1 Wall Plaster
1947124-12	BS8.2 Wall Plaster
1947124-13	BS8.3 Wall Plaster
1947124-14	BS8.4 Wall Plaster
1947124-15	BS8.5 Wall Plaster
1947124-16	BS8.6 Wall Plaster
1947124-17	BS8.7 Wall Plaster
1947124-18	BS9.1 Wall Texture
1947124-19	BS9.2 Wall Texture
1947124-20	BS9.3 Wall Texture
1947124-21	BS9.4 Wall Texture
1947124-22	BS9.5 Wall Texture
1947124-23	BS9.6 Wall Texture
1947124-24	BS9.7 Wall Texture
1947124-25	BS10.1 Vinyl Wall
1947124-26	BS10.2 Vinyl Wall

Approved By:

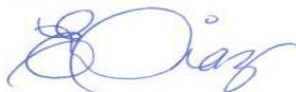

Emma Diaz

Senior Analyst

Certificate of Analysis

**Client:** McIntosh Perry Limited (Concord)

**Client PO:**

Report Date: 05-Feb-2020

Order Date: 18-Nov-2019

**Project Description:** Z1920014HZ (Simard Hall)

1947124-27	BS10.3 Vinyl Wall
1947124-28	BS11.1 Carpet Mastic Yellow
1947124-29	BS11.2 Carpet Mastic Yellow
1947124-30	BS11.3 Carpet Mastic Yellow
1947124-31	BS12.1 Firestop Bright Red
1947124-32	BS12.2 Firestop Bright Red
1947124-33	BS12.3 Firestop Bright Red
1947124-34	BS13.1 Crawl Space
1947124-35	BS13.2 Crawl Space
1947124-36	BS13.3 Crawl Space
1947124-37	BS14.1 Wallpaper
1947124-38	BS14.2 Wallpaper
1947124-39	BS14.3 Wallpaper
1947124-40	BS15.1 Carpet Mastic Yellow
1947124-41	BS15.2 Carpet Mastic Yellow
1947124-42	BS15.3 Carpet Mastic Yellow
1947124-43	BS16.1 Vinyl Baseboard Mastic
1947124-44	BS16.2 Vinyl Baseboard Mastic
1947124-45	BS16.3 Vinyl Baseboard Mastic
1947124-46.1	BS17.1 VFT Green 2 x 2
1947124-46.2	BS18.1 VFT Green 2 x 2
1947124-47.1	BS17.2 VFT Green 2 x 2
1947124-47.2	BS18.2 VFT Green 2 x 2
1947124-48.1	BS17.3 VFT Green 2 x 2
1947124-48.2	BS18.3 VFT Green 2 x 2
1947124-49.1	BS18.1 VFT Beige with Green and Orange
1947124-49.2	BS19.1 VFT Beige with Green and Orange
1947124-50.1	BS18.2 VFT Beige with Green and Orange
1947124-50.2	BS19.2 VFT Beige with Green and Orange
1947124-51.1	BS18.3 VFT Beige with Green and Orange
1947124-51.2	BS19.3 VFT Beige with Green and Orange
1947124-52.1	BS19.1 VFT Beige with Brown
1947124-52.2	BS20.1 VFT Beige with Brown
1947124-53.1	BS19.2 VFT Beige with Brown
1947124-53.2	BS20.2 VFT Beige with Brown
1947124-54.1	BS19.3 VFT Beige with Brown
1947124-54.2	BS20.3 VFT Beige with Brown
1947124-55.1	BS20.1 VFT White with Black Dots
1947124-55.2	BS21.1 VFT White with Black Dots
1947124-56.1	BS20.2 VFT White with Black Dots
1947124-56.2	BS21.2 VFT White with Black Dots
1947124-57.1	BS20.3 VFT White with Black Dots
1947124-57.2	BS21.3 VFT White with Black Dots
1947124-58.1	BS21.1 VFT Beige with Brown and White

Certificate of Analysis

**Client:** McIntosh Perry Limited (Concord)

Report Date: 05-Feb-2020

Order Date: 18-Nov-2019

**Client PO:**

**Project Description:** Z1920014HZ (Simard Hall)

1947124-58.2	BS22.1 VFT Beige with Brown and White
1947124-59.1	BS21.2 VFT Beige with Brown and White
1947124-59.2	BS22.2 VFT Beige with Brown and White
1947124-60.1	BS21.3 VFT Beige with Brown and White
1947124-60.2	BS22.3 VFT Beige with Brown and White
1947124-61	BS22.1 VSF Red
1947124-62	BS22.2 VSF Red
1947124-63	BS22.3 VSF Red
1947124-64	BS23.1 VDF Beige
1947124-65	BS23.2 VDF Beige
1947124-66	BS23.3 VDF Beige
1947124-67	BS24.1 VSF Green
1947124-68	BS24.2 VSF Green
1947124-69	BS24.3 VSF Green
1947124-70	BS25.1 VFT Beige with Brown Flakes
1947124-71	BS25.2 VFT Beige with Brown Flakes
1947124-72	BS25.3 VFT Beige with Brown Flakes
1947124-73	BS26.1 VFT Brown with Light Brown Flakes
1947124-74	BS26.2 VFT Brown with Light Brown Flakes
1947124-75	BS26.3 VFT Brown with Light Brown Flakes
1947124-76	BS27.1 VFT Blue
1947124-77	BS27.2 VFT Blue
1947124-78	BS27.3 VFT Blue
1947124-79	BS28.1 VFT Red
1947124-80	BS28.2 VFT Red
1947124-81	BS28.3 VFT Red
1947124-82	BS29.1 VSF Beige
1947124-83	BS29.2 VSF Beige
1947124-84	BS29.3 VSF Beige
1947124-85.1	BS30.1 VSF Pink on Stairs
1947124-85.2	BS31.1 VSF Pink on Stairs
1947124-86.1	BS30.2 VSF Pink on Stairs
1947124-86.2	BS31.2 VSF Pink on Stairs
1947124-87.1	BS30.3 VSF Pink on Stairs
1947124-87.2	BS31.3 VSF Pink on Stairs
1947124-88	BS31.1 VSF Grey on Stairs
1947124-89	BS31.2 VSF Grey on Stairs
1947124-90	BS31.3 VSF Grey on Stairs
1947124-91	BS31.4 VSF Grey on Stairs
1947124-92	BS31.5 VSF Grey on Stairs
1947124-93	BS31.6 VSF Grey on Stairs
1947124-94	BS31.7 VSF Grey on Stairs
1947124-95	B32.1 VSF Grey
1947124-96	BS32.2 VSF Grey

Certificate of Analysis

Client: McIntosh Perry Limited (Concord)

Report Date: 05-Feb-2020

Order Date: 18-Nov-2019

Client PO:

Project Description: Z1920014HZ (Simard Hall)

1947124-97	BS32.3 VSF Grey
1947124-98	BS33.1 VFT Beige with Brown
1947124-99	BS33.2 VFT Beige with Brown
1947124-AA	BS33.3 VFT Beige with Brown

**Certificate of Analysis**
**Client: McIntosh Perry Limited (Concord)**
**Client PO:**

Report Date: 05-Feb-2020

Order Date: 18-Nov-2019

**Project Description: Z1920014HZ (Simard Hall)**
**Asbestos, PLM Visual Estimation      \*\*MDL - 0.5%\*\***

Paracel ID	Sample Date	Colour	Description	Asbestos Detected	Material Identification	% Content
1947124-01	15-Nov-19	Off-white	Drywall Joint Compound	No	<b>Client ID: BS7.1 Drywall</b>	
					Non-Fibers	100
1947124-02	15-Nov-19	Grey	Gypsum	No	<b>Client ID: BS7.2 Drywall</b>	
					MMVF	5
					Non-Fibers	95
1947124-03	15-Nov-19	Off-white	Drywall Joint Compound	No	<b>Client ID: BS7.3 Drywall</b>	
					Non-Fibers	100
1947124-04	15-Nov-19	Off-white	Drywall Joint Compound	No	<b>Client ID: BS7.4 Drywall</b>	
					Non-Fibers	100
1947124-05	15-Nov-19	Off-white	Drywall Joint Compound	No	<b>Client ID: BS7.5 Drywall</b>	
					Non-Fibers	100
1947124-06	15-Nov-19	Off-white	Drywall Joint Compound	No	<b>Client ID: BS7.6 Drywall</b>	
					Non-Fibers	100
1947124-07	15-Nov-19	Off-white	Drywall Joint Compound	No	<b>Client ID: BS7.7 Drywall</b>	
					Non-Fibers	100
1947124-08	15-Nov-19	Grey	Gypsum	No	<b>Client ID: BS7.8 Drywall</b>	
					MMVF	5
					Non-Fibers	95
1947124-09	15-Nov-19	White	Drywall Joint Compound	No	<b>Client ID: BS7.9 Drywall</b>	
					Non-Fibers	100
1947124-10	15-Nov-19	Off-white	Drywall Joint Compound	No	<b>Client ID: BS7.10 Drywall</b>	
					Non-Fibers	100
1947124-11	15-Nov-19	Grey	Plaster	Yes	<b>Client ID: BS8.1 Wall Plaster</b>	
					[Z-01a]	
					Tremolite	1
					Non-Fibers	99

Certificate of Analysis

Client: McIntosh Perry Limited (Concord)

Client PO:

Report Date: 05-Feb-2020

Order Date: 18-Nov-2019

Project Description: Z1920014HZ (Simard Hall)

**Asbestos, PLM Visual Estimation      \*\*MDL - 0.5%\*\***

Parcel ID	Sample Date	Colour	Description	Asbestos Detected	Material Identification	% Content
1947124-12	15-Nov-19				Client ID: BS8.2 Wall Plaster	
					not analyzed	
1947124-13	15-Nov-19				Client ID: BS8.3 Wall Plaster	
					not analyzed	
1947124-14	15-Nov-19				Client ID: BS8.4 Wall Plaster	
					not analyzed	
1947124-15	15-Nov-19				Client ID: BS8.5 Wall Plaster	
					not analyzed	
1947124-16	15-Nov-19				Client ID: BS8.6 Wall Plaster	
					not analyzed	
1947124-17	15-Nov-19				Client ID: BS8.7 Wall Plaster	
					not analyzed	
1947124-18	15-Nov-19	White	Texture Coat	Yes	Client ID: BS9.1 Wall Texture	
					[AS-PT]	
				[ASTrc]	Chrysotile	<MDL
					Non-Fibers	100
1947124-19	15-Nov-19	White	Texture Coat	Yes	Client ID: BS9.2 Wall Texture	
					[AS-PT]	
				[ASTrc]	Chrysotile	0.5
					Non-Fibers	99.5
1947124-20	15-Nov-19				Client ID: BS9.3 Wall Texture	
					not analyzed	
1947124-21	15-Nov-19				Client ID: BS9.4 Wall Texture	
					not analyzed	
1947124-22	15-Nov-19				Client ID: BS9.5 Wall Texture	
					not analyzed	

**Certificate of Analysis**
**Client: McIntosh Perry Limited (Concord)**
**Client PO:**

Report Date: 05-Feb-2020

Order Date: 18-Nov-2019

**Project Description: Z1920014HZ (Simard Hall)**
**Asbestos, PLM Visual Estimation      \*\*MDL - 0.5%\*\***

Paracel ID	Sample Date	Colour	Description	Asbestos Detected	Material Identification	% Content
1947124-23	15-Nov-19				Client ID: BS9.6 Wall Texture	
					not analyzed	
1947124-24	15-Nov-19				Client ID: BS9.7 Wall Texture	
					not analyzed	
1947124-25	15-Nov-19	White	Vinyl Wall Texture	Yes	Client ID: BS10.1 Vinyl Wall	
					[ASTrc]Chrysotile	0.5
					Non-Fibers	99.5
1947124-26	15-Nov-19				Client ID: BS10.2 Vinyl Wall	
					not analyzed	
1947124-27	15-Nov-19				Client ID: BS10.3 Vinyl Wall	
					not analyzed	
1947124-28	15-Nov-19	Yellow	Mastic	No	Client ID: BS11.1 Carpet Mastic Yellow	
					Non-Fibers	100
1947124-29	15-Nov-19	Yellow	Mastic	No	Client ID: BS11.2 Carpet Mastic Yellow	
					Non-Fibers	100
1947124-30	15-Nov-19	Yellow	Mastic	No	Client ID: BS11.3 Carpet Mastic Yellow	
					Non-Fibers	100
1947124-31	15-Nov-19	Red	Firestop	No	Client ID: BS12.1 Firestop Bright Red	
					Non-Fibers	100
1947124-32	15-Nov-19	Red	Firestop	No	Client ID: BS12.2 Firestop Bright Red	
					Non-Fibers	100
1947124-33	15-Nov-19	Red	Firestop	No	Client ID: BS12.3 Firestop Bright Red	
					Non-Fibers	100
1947124-34	15-Nov-19	Grey	Plaster	No	Client ID: BS13.1 Crawl Space	
					[Z-01]	
					Non-Fibers	100

Certificate of Analysis

Client: McIntosh Perry Limited (Concord)

Client PO:

Report Date: 05-Feb-2020

Order Date: 18-Nov-2019

Project Description: Z1920014HZ (Simard Hall)

**Asbestos, PLM Visual Estimation      \*\*MDL - 0.5%\*\***

Paracel ID	Sample Date	Colour	Description	Asbestos Detected	Material Identification	% Content
1947124-35	15-Nov-19	Grey	Plaster	No	Client ID: BS13.2 Crawl Space	
					Non-Fibers	100
1947124-36	15-Nov-19	Grey	Plaster	No	Client ID: BS13.3 Crawl Space	
					Non-Fibers	100
1947124-37	15-Nov-19	White	Wallpaper	No	Client ID: BS14.1 Wallpaper	
					Non-Fibers	60
					Other fibers	40
1947124-38	15-Nov-19	White	Wallpaper	No	Client ID: BS14.2 Wallpaper	
					Non-Fibers	60
					Other fibers	40
1947124-39	15-Nov-19	White	Wallpaper	No	Client ID: BS14.3 Wallpaper	
					Non-Fibers	60
					Other fibers	40
1947124-40	15-Nov-19	Yellow	Mastic	No	Client ID: BS15.1 Carpet Mastic Yellow	
					Non-Fibers	100
1947124-41	15-Nov-19	Yellow	Mastic	No	Client ID: BS15.2 Carpet Mastic Yellow	
					Non-Fibers	100
1947124-42	15-Nov-19	Yellow	Mastic	No	Client ID: BS15.3 Carpet Mastic Yellow	
					Non-Fibers	100
1947124-43	15-Nov-19	Yellow	Mastic	No	Client ID: BS16.1 Vinyl Baseboard Mastic	
					Non-Fibers	100
1947124-44	15-Nov-19	Yellow	Mastic	No	Client ID: BS16.2 Vinyl Baseboard Mastic	
					Non-Fibers	100
1947124-45	15-Nov-19	Yellow	Mastic	No	Client ID: BS16.3 Vinyl Baseboard Mastic	
					Non-Fibers	100

Certificate of Analysis

Client: McIntosh Perry Limited (Concord)

Client PO:

Report Date: 05-Feb-2020

Order Date: 18-Nov-2019

Project Description: Z1920014HZ (Simard Hall)

**Asbestos, PLM Visual Estimation      \*\*MDL - 0.5%\*\***

Paracel ID	Sample Date	Colour	Description	Asbestos Detected	Material Identification	% Content
1947124-46.1	15-Nov-19	Green	Vinyl Floor Tile	No	Client ID: BS17.1 VFT Green 2 x 2	
					Non-Fibers	100
1947124-46.2	15-Nov-19	Yellow	Mastic	No	Client ID: BS18.1 VFT Green 2 x 2	
					Non-Fibers	100
1947124-47.1	15-Nov-19	Green	Vinyl Floor Tile	No	Client ID: BS17.2 VFT Green 2 x 2	
					Non-Fibers	100
1947124-47.2	15-Nov-19	Yellow	Mastic	No	Client ID: BS18.2 VFT Green 2 x 2	
					Non-Fibers	100
1947124-48.1	15-Nov-19	Green	Vinyl Floor Tile	No	Client ID: BS17.3 VFT Green 2 x 2	
					Non-Fibers	100
1947124-48.2	15-Nov-19	Yellow	Mastic	No	Client ID: BS18.3 VFT Green 2 x 2	
					Non-Fibers	100
1947124-49.1	15-Nov-19	Beige	Vinyl Floor Tile	No	Client ID: BS18.1 VFT Beige with Green and Orange	
					Non-Fibers	100
1947124-49.2	15-Nov-19	Black	Mastic	No	Client ID: BS19.1 VFT Beige with Green and Orange	
					Non-Fibers	100
1947124-50.1	15-Nov-19	Beige	Vinyl Floor Tile	No	Client ID: BS18.2 VFT Beige with Green and Orange	
					Non-Fibers	100
1947124-50.2	15-Nov-19	Black	Mastic	No	Client ID: BS19.2 VFT Beige with Green and Orange	
					Non-Fibers	100
1947124-51.1	15-Nov-19	Beige	Vinyl Floor Tile	No	Client ID: BS18.3 VFT Beige with Green and Orange	
					Non-Fibers	100
1947124-51.2	15-Nov-19	Black	Mastic	No	Client ID: BS19.3 VFT Beige with Green and Orange	
					Non-Fibers	100

Certificate of Analysis

Client: McIntosh Perry Limited (Concord)

Client PO:

Report Date: 05-Feb-2020

Order Date: 18-Nov-2019

Project Description: Z1920014HZ (Simard Hall)

**Asbestos, PLM Visual Estimation      \*\*MDL - 0.5%\*\***

Paracel ID	Sample Date	Colour	Description	Asbestos Detected	Material Identification	% Content
1947124-52.1	15-Nov-19	Beige	Vinyl Floor Tile	No	Client ID: BS19.1 VFT Beige with Brown	
					Non-Fibers	100
1947124-52.2	15-Nov-19	Black	Mastic	No	Client ID: BS20.1 VFT Beige with Brown	
					Non-Fibers	100
1947124-53.1	15-Nov-19	Beige	Vinyl Floor Tile	No	Client ID: BS19.2 VFT Beige with Brown	
					Non-Fibers	100
1947124-53.2	15-Nov-19	Black	Mastic	No	Client ID: BS20.2 VFT Beige with Brown	
					Non-Fibers	100
1947124-54.1	15-Nov-19	Beige	Vinyl Floor Tile	No	Client ID: BS19.3 VFT Beige with Brown	
					Non-Fibers	100
1947124-54.2	15-Nov-19	Black	Mastic	No	Client ID: BS20.3 VFT Beige with Brown	
					Non-Fibers	100
1947124-55.1	15-Nov-19	White/Black	Vinyl Floor Tile	No	Client ID: BS20.1 VFT White with Black Dots	
					Non-Fibers	100
1947124-55.2	15-Nov-19	Black	Mastic	No	Client ID: BS21.1 VFT White with Black Dots	
					Non-Fibers	100
1947124-56.1	15-Nov-19	White/Black	Vinyl Floor Tile	No	Client ID: BS20.2 VFT White with Black Dots	
					Non-Fibers	100
1947124-56.2	15-Nov-19	Black	Mastic	No	Client ID: BS21.2 VFT White with Black Dots	
					Non-Fibers	100
1947124-57.1	15-Nov-19	White/Black	Vinyl Floor Tile	No	Client ID: BS20.3 VFT White with Black Dots	
					Non-Fibers	100
1947124-57.2	15-Nov-19	Black	Mastic	No	Client ID: BS21.3 VFT White with Black Dots	
					Non-Fibers	100

Certificate of Analysis

Client: McIntosh Perry Limited (Concord)

Client PO:

Report Date: 05-Feb-2020

Order Date: 18-Nov-2019

Project Description: Z1920014HZ (Simard Hall)

**Asbestos, PLM Visual Estimation      \*\*MDL - 0.5%\*\***

Parcel ID	Sample Date	Colour	Description	Asbestos Detected	Material Identification	% Content
1947124-58.1	15-Nov-19	Beige/Brown	Vinyl Floor Tile	No	Client ID: BS21.1 VFT Beige with Brown and White	
					Non-Fibers	100
1947124-58.2	15-Nov-19	Black	Mastic	No	Client ID: BS22.1 VFT Beige with Brown and White	
					Non-Fibers	100
1947124-59.1	15-Nov-19	Beige/Brown	Vinyl Floor Tile	No	Client ID: BS21.2 VFT Beige with Brown and White	
					Non-Fibers	100
1947124-59.2	15-Nov-19	Black	Mastic	No	Client ID: BS22.2 VFT Beige with Brown and White	
					Non-Fibers	100
1947124-60.1	15-Nov-19	Beige/Brown	Vinyl Floor Tile	No	Client ID: BS21.3 VFT Beige with Brown and White	
					Non-Fibers	100
1947124-60.2	15-Nov-19	Black	Mastic	No	Client ID: BS22.3 VFT Beige with Brown and White	
					Non-Fibers	100
1947124-61	15-Nov-19	Red	Vinyl Sheet Flooring	No	Client ID: BS22.1 VSF Red	
					Cellulose	10
					Non-Fibers	90
1947124-62	15-Nov-19	Red	Vinyl Sheet Flooring	No	Client ID: BS22.2 VSF Red	
					Cellulose	10
					Non-Fibers	90
1947124-63	15-Nov-19	Red	Vinyl Sheet Flooring	No	Client ID: BS22.3 VSF Red	
					Cellulose	10
					Non-Fibers	90
1947124-64	15-Nov-19	Beige	Vinyl Sheet Flooring	No	Client ID: BS23.1 VDF Beige	
					Cellulose	10
					Non-Fibers	90

Certificate of Analysis

Client: McIntosh Perry Limited (Concord)

Client PO:

Report Date: 05-Feb-2020

Order Date: 18-Nov-2019

Project Description: Z1920014HZ (Simard Hall)

**Asbestos, PLM Visual Estimation      \*\*MDL - 0.5%\*\***

Paracel ID	Sample Date	Colour	Description	Asbestos Detected	Material Identification	% Content
1947124-65	15-Nov-19	Beige	Vinyl Sheet Flooring	No	Client ID: BS23.2 VDF Beige	
					Cellulose	10
					Non-Fibers	90
1947124-66	15-Nov-19	Beige	Vinyl Sheet Flooring	No	Client ID: BS23.3 VDF Beige	
					Cellulose	10
					Non-Fibers	90
1947124-67	15-Nov-19	Green	Vinyl Sheet Flooring	No	Client ID: BS24.1 VSF Green	
					Cellulose	10
					Non-Fibers	90
1947124-68	15-Nov-19	Green	Vinyl Sheet Flooring	No	Client ID: BS24.2 VSF Green	
					Cellulose	10
					Non-Fibers	90
1947124-69	15-Nov-19	Green	Vinyl Sheet Flooring	No	Client ID: BS24.3 VSF Green	
					Cellulose	10
					Non-Fibers	90
1947124-70	15-Nov-19	Beige/Brown	Vinyl Floor Tile	No	Client ID: BS25.1 VFT Beige with Brown Flakes	
					Non-Fibers	100
1947124-71	15-Nov-19	Beige/Brown	Vinyl Floor Tile	No	Client ID: BS25.2 VFT Beige with Brown Flakes	
					Non-Fibers	100
1947124-72	15-Nov-19	Beige/Brown	Vinyl Floor Tile	No	Client ID: BS25.3 VFT Beige with Brown Flakes	
					Non-Fibers	100
1947124-73	15-Nov-19	Brown	Vinyl Floor Tile	No	Client ID: BS26.1 VFT Brown with Light Brown Flakes	
					Non-Fibers	100
1947124-74	15-Nov-19	Brown	Vinyl Floor Tile	No	Client ID: BS26.2 VFT Brown with Light Brown Flakes	
					Non-Fibers	100

Certificate of Analysis

Client: McIntosh Perry Limited (Concord)

Client PO:

Report Date: 05-Feb-2020

Order Date: 18-Nov-2019

Project Description: Z1920014HZ (Simard Hall)

**Asbestos, PLM Visual Estimation      \*\*MDL - 0.5%\*\***

Paracel ID	Sample Date	Colour	Description	Asbestos Detected	Material Identification	% Content
1947124-75	15-Nov-19	Brown	Vinyl Floor Tile	No	Client ID: BS26.3 VFT Brown with Light Brown Flakes	
					Non-Fibers	100
1947124-76	15-Nov-19	Blue	Vinyl Floor Tile	No	Client ID: BS27.1 VFT Blue	
					Non-Fibers	100
1947124-77	15-Nov-19	Blue	Vinyl Floor Tile	No	Client ID: BS27.2 VFT Blue	
					Non-Fibers	100
1947124-78	15-Nov-19	Blue	Vinyl Floor Tile	No	Client ID: BS27.3 VFT Blue	
					Non-Fibers	100
1947124-79	15-Nov-19	Red	Vinyl Floor Tile	No	Client ID: BS28.1 VFT Red	
					Non-Fibers	100
1947124-80	15-Nov-19	Red	Vinyl Floor Tile	No	Client ID: BS28.2 VFT Red	
					Non-Fibers	100
1947124-81	15-Nov-19	Red	Vinyl Floor Tile	No	Client ID: BS28.3 VFT Red	
					Non-Fibers	100
1947124-82	15-Nov-19	Beige	Vinyl Sheet Flooring	No	Client ID: BS29.1 VSF Beige	
					Non-Fibers	100
1947124-83	15-Nov-19	Beige	Vinyl Sheet Flooring	No	Client ID: BS29.2 VSF Beige	
					Non-Fibers	100
1947124-84	15-Nov-19	Beige	Vinyl Sheet Flooring	No	Client ID: BS29.3 VSF Beige	
					Non-Fibers	100
1947124-85.1	15-Nov-19	Pink	Vinyl Sheet Flooring	No	Client ID: BS30.1 VSF Pink on Stairs	
					Non-Fibers	100
1947124-85.2	15-Nov-19	Yellow	Mastic	No	Client ID: BS31.1 VSF Pink on Stairs	
					Non-Fibers	100

Certificate of Analysis

Client: McIntosh Perry Limited (Concord)

Client PO:

Report Date: 05-Feb-2020

Order Date: 18-Nov-2019

Project Description: Z1920014HZ (Simard Hall)

**Asbestos, PLM Visual Estimation      \*\*MDL - 0.5%\*\***

Paracel ID	Sample Date	Colour	Description	Asbestos Detected	Material Identification	% Content
1947124-86.1	15-Nov-19	Pink	Vinyl Sheet Flooring	No	Client ID: BS30.2 VSF Pink on Stairs	
					Non-Fibers	100
1947124-86.2	15-Nov-19	Yellow	Mastic	No	Client ID: BS31.2 VSF Pink on Stairs	
					Non-Fibers	100
1947124-87.1	15-Nov-19	Pink	Vinyl Sheet Flooring	No	Client ID: BS30.3 VSF Pink on Stairs	
					Non-Fibers	100
1947124-87.2	15-Nov-19	Yellow	Mastic	No	Client ID: BS31.3 VSF Pink on Stairs	
					Non-Fibers	100
1947124-88	15-Nov-19	Grey	Vinyl Sheet Flooring	No	Client ID: BS31.1 VSF Grey on Stairs	
					Non-Fibers	100
1947124-89	15-Nov-19	Grey	Vinyl Sheet Flooring	No	Client ID: BS31.2 VSF Grey on Stairs	
					Non-Fibers	100
1947124-90	15-Nov-19	Grey	Vinyl Sheet Flooring	No	Client ID: BS31.3 VSF Grey on Stairs	
					Non-Fibers	100
1947124-91	15-Nov-19				Client ID: BS31.4 VSF Grey on Stairs	
					not analyzed	
1947124-92	15-Nov-19				Client ID: BS31.5 VSF Grey on Stairs	
					not analyzed	
1947124-93	15-Nov-19				Client ID: BS31.6 VSF Grey on Stairs	
					not analyzed	
1947124-94	15-Nov-19				Client ID: BS31.7 VSF Grey on Stairs	
					not analyzed	
1947124-95	15-Nov-19	Grey	Vinyl Sheet Flooring	No	Client ID: B32.1 VSF Grey	
					Cellulose	10
					Non-Fibers	90

**Certificate of Analysis**
**Client: McIntosh Perry Limited (Concord)**
**Client PO:**

Report Date: 05-Feb-2020

Order Date: 18-Nov-2019

**Project Description: Z1920014HZ (Simard Hall)**
**Asbestos, PLM Visual Estimation      \*\*MDL - 0.5%\*\***

Paracel ID	Sample Date	Colour	Description	Asbestos Detected	Material Identification	% Content
1947124-96	15-Nov-19	Grey	Vinyl Sheet Flooring	No	<b>Client ID: BS32.2 VSF Grey</b>	
					Cellulose	10
					Non-Fibers	90
1947124-97	15-Nov-19	Grey	Vinyl Sheet Flooring	No	<b>Client ID: BS32.3 VSF Grey</b>	
					Cellulose	10
					Non-Fibers	90
1947124-98	15-Nov-19	Beige/Brown	Vinyl Floor Tile	No	<b>Client ID: BS33.1 VFT Beige with Brown</b>	
					Non-Fibers	100
1947124-99	15-Nov-19	Beige/Brown	Vinyl Floor Tile	No	<b>Client ID: BS33.2 VFT Beige with Brown</b>	
					Non-Fibers	100
1947124-AA	15-Nov-19	Beige/Brown	Vinyl Floor Tile	No	<b>Client ID: BS33.3 VFT Beige with Brown</b>	
					Non-Fibers	100

\* MMVF: Man Made Vitreous Fibers: Fiberglass, Mineral Wool, Rockwool, Glasswool

\*\* Analytes in bold indicate asbestos mineral content.

**Analysis Summary Table**

Analysis	Method Reference/Description	Lab Location	NVLAP Lab Code *	Analysis Date
Asbestos, PLM Visual Estimation	by EPA 600/R-93/116	1 - Mississauga	200863-0	25-Nov-19

\* Reference to the NVLAP term does not permit the user of this report to claim product certification, approval, or endorsement by NVLAP, NIST, or any agency of the Federal Government.

Mississauga Lab: 15 - 6800 Kitimat Rd Mississauga, Ontario, L5N 5M1

Certificate of Analysis

Client: McIntosh Perry Limited (Concord)

Client PO:

Report Date: 05-Feb-2020

Order Date: 18-Nov-2019

Project Description: Z1920014HZ (Simard Hall)

### Qualifier Notes

Sample Qualifiers :

AS-PT: Asbestos quantitation by PLM Point Count method.

ASTrc: Trace asbestos was observed below the noted detection limit but could not be accurately quantified.

Z-01: Sample contains vermiculite

Z-01a: Sample contains vermiculite.

### Work Order Revisions | Comments

REVISION-1: This report includes updated Sample IDs, as per client.

REVISION 2: This report includes further sample IDs, as revision per client.



Paracel ID: 1947124



0 F 2

Head Office  
300-2319 St. Laurent Blvd.  
Ottawa, Ontario K1G 4J8  
p: 1-800-749-1947  
e: paracel@paracellabs.com

Chain of Custody  
(Lab Use Only)

Client Name: McIntosh Perry

Project Reference: Z19200141Z (Simard Hall)

Contact Name: Diana Banakh

Quote #: 19-651

Address: 6240 Highway 7, Suite 200, Concord, Ontario L4K 2A3

PO #:

Email Address: d.banakh@mcintoshperry.com

Telephone: 905-856-5200

Turnaround Time:

☐ Immediate ☐ 1 Day  
☐ 4 Hour ☐ 2 Day  
☐ 8 Hour ☒ Regular

Date Required:

## ASBESTOS &amp; MOLD ANALYSIS

Matrix: ☐ Air ☒ Bulk ☐ Tape Lift ☐ Swab ☐ Other Regulatory Guideline: ☒ ON ☐ QC ☐ AB ☐ SK ☐ Other:Analyses: ☐ Microscopic Mold ☐ Culturable Mold ☐ Bacteria GRAM ☐ PCM Asbestos ☒ PLM Asbestos ☐ Chatfield Asbestos ☐ TEM Asbestos

Parcel Order Number:

1947124

Asbestos - Bulk

Sample ID		Sampling Date	Air Volume (L)	Analysis Required	Identify Distinct Building Materials to Be Analyzed	Positive Stop?
BS1.1-1.10	Drywall		N/A	PLM		X
BS2.1-2.7	Wall plaster		N/A	PLM		X
BS3.1-3.7	Wall Texture		N/A	PLM		X
BS4.1-4.3	Vinyl Wall		N/A	PLM		X
BS5.1-5.3	Carpet Mastic yellow		N/A	PLM		X
BS6.1-6.3	Firestop Bright Red		N/A	PLM		X
BS7.1-7.3	Crawl Space		N/A	PLM		X
BS8.1-8.3	Wallpaper		N/A	PLM		X
BS9.1-9.3	Carpet Mastic yellow		N/A	PLM		X
BS10.1-10.3	Vinyl Baseboard Mastic		N/A	PLM		X
BS11.1-11.3	VFT Green 2 x 2		N/A	PLM		X
BS12.1-12.3	VFT Beige with green and orange		N/A	PLM		X
BS13.1-13.3	VFT Beige with brown		N/A	PLM		X
BS14.1-14.3	VFT white with black dots		N/A	PLM		X
BS15.1-15.3	VFT beige with brown and white		N/A	PLM		X
BS16.1-16.3	VSF red		N/A	PLM		X
BS17.1-17.3	VDF Beige		N/A	PLM		X
BS18.1-18.3	VSF Green		N/A	PLM		X
BS19.1-19.3	VFT beige with brown flakes		N/A	PLM		X
BS20.1-20.3	VFT brown with light brown flakes		N/A	PLM		X

Chain of Custody (Asbestos) - Rev 2.0 Nov 2017

Cynthia G. NOV 18/2019 16:35 United



p. 2062.

Parcel ID: 1947124



BS21.1-21.3	VFT blue		N/A	PLM					
BS22.1-22.3	VFT red		N/A	PLM					x
BS23.1-23.3	VSF beige		N/A	PLM					x
BS24.1-24.3	VSF Pink on Stairs		N/A	PLM					x
BS25.1-25.7	VSF grey on stairs		N/A	PLM					x
BS26.1-26.3	VSF grey		N/A	PLM					x
BS27.1-27.3	VFT beige with brown		N/A	PLM					x
* If left blank, Parcel will analyze all materials identified during analysis ** If left blank, Parcel will analyze all materials as individual samples (at additional cost) per EPA 600/R-93/116									

Comments: 161

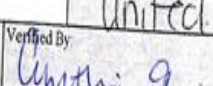
Relinquished By (Signature): 		Received at Depot		Received at Lab: 		Method of Delivery: <u>United</u>	
Relinquished By (Print): Diana Banakh		Date/Time:		Date/Time: <u>Nov 18 2019</u>		Verified By: 	
Date/Time:		Date/Time:		Date/Time: <u>Nov 18 2019</u>		Date/Time: <u>Nov 18 2019</u>	

16:35

17:28

## Certificate of Analysis

### McIntosh Perry Limited (Concord)

6240 Hwy 7, Suite 200  
Woodbridge, ON L4H 0R2  
Attn: Diana Banakh

Client PO:  
Project:  
Custody: 41157

Report Date: 20-Sep-2019  
Order Date: 19-Sep-2019

**Order #: 1938444**

This Certificate of Analysis contains analytical data applicable to the following samples as submitted :

Parcel ID	Client ID
1938444-01	Simard 406 Carpet Mastic 1
1938444-02	Simard 406 Carpet Mastic 2
1938444-03	Simard 406 Carpet Mastic 3
1938444-04.1	Simard 406 Plaster 1
1938444-04.2	Simard 406 Plaster 1
1938444-05.1	Simard 406 Plaster 2
1938444-05.2	Simard 406 Plaster 2
1938444-06.1	Simard 406 Plaster 3
1938444-06.2	Simard 406 Plaster 3
1938444-07.1	Simard 414 Plaster/Dust 1
1938444-07.2	Simard 414 Plaster/Dust 1
1938444-08.1	Simard 414 Plaster/Dust 2
1938444-08.2	Simard 414 Plaster/Dust 2
1938444-09.1	Simard 414 Plaster/Dust 3
1938444-09.2	Simard 414 Plaster/Dust 3
1938444-10	Simard 414 Carpet Mastic 1
1938444-11	Simard 414 Carpet Mastic 2
1938444-12	Simard 414 Carpet Mastic 3

Approved By:



Emma Diaz  
Senior Analyst

Certificate of Analysis

Report Date: 20-Sep-2019

Client: McIntosh Perry Limited (Concord)

Order Date: 19-Sep-2019

Client PO:

Project Description:

**Asbestos, PLM Visual Estimation    \*\*MDL - 0.5%\*\***

Parcel ID	Sample Date	Colour	Description	Asbestos Detected	Material Identification	% Content
1938444-01	18-Sep-19	Yellow	Mastic	No	Client ID: Simard 406 Carpet Mastic 1	
					Non-Fibers	99
					Other fibers	1
1938444-02	18-Sep-19	Yellow	Mastic	No	Client ID: Simard 406 Carpet Mastic 2	
					Non-Fibers	99
					Other fibers	1
1938444-03	18-Sep-19	Yellow	Mastic	No	Client ID: Simard 406 Carpet Mastic 3	
					Non-Fibers	99
					Other fibers	1
1938444-04.1	18-Sep-19	White	Plaster	No	Client ID: Simard 406 Plaster 1	
					Non-Fibers	100
1938444-04.2	18-Sep-19	Grey	Plaster	Yes	Client ID: Simard 406 Plaster 1	[Z-01]
					Tremolite	1
					Non-Fibers	99
1938444-05.1	18-Sep-19	White	Plaster	No	Client ID: Simard 406 Plaster 2	
					Non-Fibers	100
1938444-05.2	18-Sep-19				Client ID: Simard 406 Plaster 2	
					not analyzed	
1938444-06.1	18-Sep-19	White	Plaster	No	Client ID: Simard 406 Plaster 3	
					Non-Fibers	100
1938444-06.2	18-Sep-19				Client ID: Simard 406 Plaster 3	
					not analyzed	
1938444-07.1	18-Sep-19	White	Plaster/Dust	No	Client ID: Simard 414 Plaster/Dust 1	[Z-01a]
					Non-Fibers	100

Certificate of Analysis

Client: McIntosh Perry Limited (Concord)

Client PO:

Report Date: 20-Sep-2019

Order Date: 19-Sep-2019

Project Description:

**Asbestos, PLM Visual Estimation \*\*MDL - 0.5%\*\***

Parcel ID	Sample Date	Colour	Description	Asbestos Detected	Material Identification	% Content
1938444-07.2	18-Sep-19	Grey	Plaster/Dust	Yes	Client ID: Simard 414 Plaster/Dust 1	
						[Z-01b]
					Tremolite	1
					Non-Fibers	99
1938444-08.1	18-Sep-19	White	Plaster/Dust	No	Client ID: Simard 414 Plaster/Dust 2	
						[Z-01a]
					Non-Fibers	100
1938444-08.2	18-Sep-19				Client ID: Simard 414 Plaster/Dust 2	
					not analyzed	
1938444-09.1	18-Sep-19	White	Plaster/Dust	No	Client ID: Simard 414 Plaster/Dust 3	
						[Z-01a]
					Non-Fibers	100
1938444-09.2	18-Sep-19				Client ID: Simard 414 Plaster/Dust 3	
					not analyzed	
1938444-10	18-Sep-19	Brown	Mastic	No	Client ID: Simard 414 Carpet Mastic 1	
					Non-Fibers	100
1938444-11	18-Sep-19	Brown	Mastic	No	Client ID: Simard 414 Carpet Mastic 2	
					Non-Fibers	100
1938444-12	18-Sep-19	Brown	Mastic	No	Client ID: Simard 414 Carpet Mastic 3	
					Non-Fibers	100

\*\* Analytes in bold indicate asbestos mineral content.

Certificate of Analysis

Client: McIntosh Perry Limited (Concord)

Client PO:

Report Date: 20-Sep-2019

Order Date: 19-Sep-2019

Project Description:

**Analysis Summary Table**

Analysis	Method Reference/Description	Lab Location	NVLAP Lab Code	*	Analysis Date
Asbestos, PLM Visual Estimation	by EPA 600/R-93/116	2 - Ottawa West Lab	200812-0		20-Sep-19

\* Reference to the NVLAP term does not permit the user of this report to claim product certification , approval, or endorsement by NVLAP, NIST, or any agency of the Federal Government.

Ottawa West Lab: 25 Northside Rd, Unit C Nepean, Ontario K2H 8S1

**Qualifier Notes**

Sample Qualifiers :

Z-01: Contains vermiculite.

Z-01a: Only plaster analyzed.

Z-01b: Only plaster analyzed. Contains vermiculite.

**Work Order Revisions | Comments**

None

Paracel ID: 1938444



Office  
319 St. Laurent Blvd.  
a, Ontario K1G 4J8  
00-749-1947  
acel@paracellabs.com

Chain of Custody  
(Lab Use Only)

No 41157

Page 1 of 1

Turnaround Time:

- ☐ Immediate ☒ 1 Day  
☐ 4 Hour ☐ 2 Day  
☐ 8 Hour ☐ 3 Day  
☐ Regular

Date Required: \_\_\_\_\_

Client Name: *McIntosh Perry Consulting Engineers*  
Contact Name: *Diana Banakh*  
Address: *6240 Hwy 7, Suite 200, Woodbridge, ON*  
Telephone: *647-291-2942*

Project Reference:  
Quote #:  
PO #:  
Email Address: *d.banakh@mcintoshperry.com*

**ASBESTOS & MOLD ANALYSIS**

Matrix: ☐ Air ☒ Bulk ☐ Tape Lift ☐ Swab ☐ Other Regulatory Guideline: ☒ ON ☐ QC ☐ AB ☐ SK ☐ Other:  
Analyses: ☐ Microscopic Mold ☐ Culturable Mold ☐ Bacteria GRAM ☐ PCM Asbestos ☒ PLM Asbestos ☐ Chatfield Asbestos ☐ TEM Asbestos

Analyses: <input type="checkbox"/> Microscopic Mold <input type="checkbox"/> Culturable Mold <input type="checkbox"/> Bacteria		Asbestos - Bulk				
Parcel Order Number:		Sampling Date	Air Volume (L)	Analysis Required	Identify Distinct Building Materials to Be Analyzed (if not specified, all materials identified will be analyzed) *	Positive Stop?
Sample ID						
1	Seward 406 carpet+mastic 1-3	18-Sep-19		PLM	Carpet mastic	<input checked="" type="checkbox"/>
2	Seward 406 plaster 1-3	18-Sep-19		PLM	Plaster	<input checked="" type="checkbox"/>
3	Seward 414 plaster/dust 1-3	18-Sep-19		PLM	Plaster/dust	<input checked="" type="checkbox"/>
4	Seward 414 carpet+mastic 1-3	18-Sep-19		PLM	Carpet+mastic	<input type="checkbox"/>
5						<input type="checkbox"/>
6						<input type="checkbox"/>
7						<input type="checkbox"/>
8						<input type="checkbox"/>
9						<input type="checkbox"/>
10						<input type="checkbox"/>
11						<input type="checkbox"/>
12						<input type="checkbox"/>

\* If left blank, all distinct materials identified in the samples will be analyzed and reported separately as per EPA 600/R-93/116. Additional charges will apply.

Comments:

Method of Delivery:

*Walk-in*

Relinquished By (Sign): *[Signature]* Received at Depot: *[Signature]* Received at Lab: *[Signature]* Verified By: *[Signature]*  
Relinquished By (Print): *Justin Cameron* Date/Time: *19-Sep-19 8:35* Date/Time: *Sept 19/19 8:38* Date/Time: *Sept 19/19 11:33*

## Certificate of Analysis

### McIntosh Perry Limited (Concord)

6240 Hwy 7, Suite 200  
Woodbridge, ON L4H 0R2  
Attn: Diana Banakh

Client PO:  
Project: Z1920014HZ (Simard Hall)  
Custody:

Report Date: 21-Nov-2019  
Order Date: 18-Nov-2019

**Order #: 1947120**

This Certificate of Analysis contains analytical data applicable to the following samples as submitted:

Paracel ID	Client ID
------------	-----------

1947120-01	Pb.1
1947120-02	Pb.2
1947120-03	Pb.3
1947120-04	Pb.4
1947120-05	Pb.5
1947120-06	Pb.6
1947120-07	Pb.7
1947120-08	Pb.8
1947120-09	Pb.9
1947120-10	Pb.10
1947120-11	Pb.11
1947120-12	Pb.12
1947120-13	Pb.13
1947120-14	Pb.14
1947120-15	Pb.15

Approved By:



Milan Ralitsch, PhD  
Senior Technical Manager

Any use of these results implies your agreement that our total liability in connection with this work, however arising shall be limited to the amount paid by you for this work, and that our employees or agents shall not under circumstances be liable to you in connection with this work

Certificate of Analysis

Report Date: 21-Nov-2019

Client: McIntosh Perry Limited (Concord)

Order Date: 18-Nov-2019

Client PO:

Project Description: Z1920014HZ (Simard Hall)

**Analysis Summary Table**

Analysis	Method Reference/Description	Extraction Date	Analysis Date
Metals, ICP-MS	EPA 6020 - Digestion - ICP-MS	20-Nov-19	21-Nov-19

**Sample and QC Qualifiers Notes**

- 1- GEN01 :Elevated Reporting Limits due to limited sample volume.
- 2- QM-4X : The spike recovery was outside of QC acceptance limits due to elevated analyte concentration.

**Sample Data Revisions**

None

**Work Order Revisions/Comments:**

None

**Other Report Notes:**

n/a: not applicable  
ND: Not Detected  
MDL: Method Detection Limit  
Source Result: Data used as source for matrix and duplicate samples  
%REC: Percent recovery.  
RPD: Relative percent difference.

Certificate of Analysis  
 Client: McIntosh Perry Limited (Concord)  
 Client PO:

Report Date: 21-Nov-2019  
 Order Date: 18-Nov-2019  
 Project Description: Z1920014HZ (Simard Hall)

## Sample Results

Lead				Matrix: Paint
				Sample Date: 22-Oct-19
Paracel ID	Client ID	Units	MDL	Result
1947120-01	Pb.1	% by Wt.	0.0005	<0.0005
1947120-02	Pb.2	% by Wt.	0.0005	0.715
1947120-03	Pb.3	% by Wt.	0.0005	0.0008
1947120-04	Pb.4	% by Wt.	0.0005	<0.0009 [1]
1947120-05	Pb.5	% by Wt.	0.0005	<0.0012 [1]
1947120-06	Pb.6	% by Wt.	0.0005	0.0046
1947120-07	Pb.7	% by Wt.	0.0005	<0.0016 [1]
1947120-08	Pb.8	% by Wt.	0.0005	0.0028
1947120-09	Pb.9	% by Wt.	0.0005	0.0054
1947120-10	Pb.10	% by Wt.	0.0005	0.0300
1947120-11	Pb.11	% by Wt.	0.0005	<0.0005
1947120-12	Pb.12	% by Wt.	0.0005	<0.0006 [1]
1947120-13	Pb.13	% by Wt.	0.0005	<0.0010 [1]
1947120-14	Pb.14	% by Wt.	0.0005	0.0029
1947120-15	Pb.15	% by Wt.	0.0005	0.0101

## Laboratory Internal QA/QC

Analyte	Result	Reporting Limit	Units	Source Result	%REC	%REC Limit	RPD	RPD Limit	Notes
<b>Matrix Blank</b>									
Lead	ND	0.0005	% by Wt.						
<b>Matrix Duplicate</b>									
Lead	5.98	0.0150	% by Wt.	5.86			2.0	50	
<b>Matrix Spike</b>									
Lead	6.97	0.0005	% by Wt.	5.86	882	70-130			QM-4X



Client Name: McIntosh Perry	Project Reference: Z1920014HZ (Simard Hall)	<b>Turnaround Time:</b> <input type="checkbox"/> 1 Day <input type="checkbox"/> 3 Day <input type="checkbox"/> 2 Day <input checked="" type="checkbox"/> Regular Date Required: _____
Contact Name: Diana Banakh	Quote #: 19-651	
Address: 6420 Highway 7, Suite 200, Woodbridge Ontario L4H 4G3	PO #	
Telephone: 905-856-5200	Email Address: d.banakh@mcintoshperry.com	

Criteria: ☐ O. Reg. 153/04 (As Amended) Table \_\_\_ ☐ RSC Filing ☐ O. Reg. 558/00 ☐ PWQO ☐ CCME ☐ SUB (Storm) ☐ SUB (Sanitary) Municipality: \_\_\_\_\_ ☐ Other: \_\_\_\_\_

Matrix Type: S (Soil/Sed.) GW (Ground Water) SW (Surface Water) SS (Storm/Sanitary Sewer) P (Paint) A (Air) O (Other)

Required Analyses

Parcel Order Number:

1947120

Sample ID/Location Name	Matrix	Air Volume	# of Containers	Sample Taken		Lead in Paint										
				Date	Time											
1 Pb.1	P			1 October 22nd, 201		X										
2 Pb.2	P			1 October 22nd, 201		X										
3 Pb.3	P			1 October 22nd, 201		X										
4 Pb.4	P			1 October 22nd, 201		X										
5 Pb.5	P			1 October 22nd, 201		X										
6 Pb.6	P			1 October 22nd, 201		X										
7 Pb.7	P			1 October 22nd, 201		X										
8 Pb.8	P			1 October 22nd, 201		X										
9 Pb.9	P			1 October 22nd, 201		X										
10 Pb.10	P			1 October 22nd, 201		X										
11 Pb.11	P			1 October 22nd, 201		X										
12 Pb.12	P			1 October 22nd, 201		X										
13 Pb.13	P			1 October 22nd, 201		X										
14 Pb.14	P			1 October 22nd, 201		X										
15 Pb.15	P			1 October 22nd, 201		X										

Comments: 15 samples

Method of Delivery:

United.

Relinquished By (Sign):	Received by Driver/Depot:	Received at Lab:	Verified By:
Relinquished By (Print): Diana Banakh	Date/Time: Nov 18/2019 16:35	Date/Time: 11/19/19 8:35	Date/Time: Nov 18/19 17:03
Date/Time:	Temperature: _____ °C	Temperature: _____ °C	pH Verified ( ) By: _____

Chain of Custody- Lead- uOttawa - filled.xlsx

## APPENDIX D

### Site Photographs

600 King Edward Avenue, Ottawa, Ontario  
Hazardous Materials Survey and 2023 Reassessment  
Appendix D – Site Photographs



**Photo 1:** View of non-asbestos ceiling tile (1'x1') in Room 101.

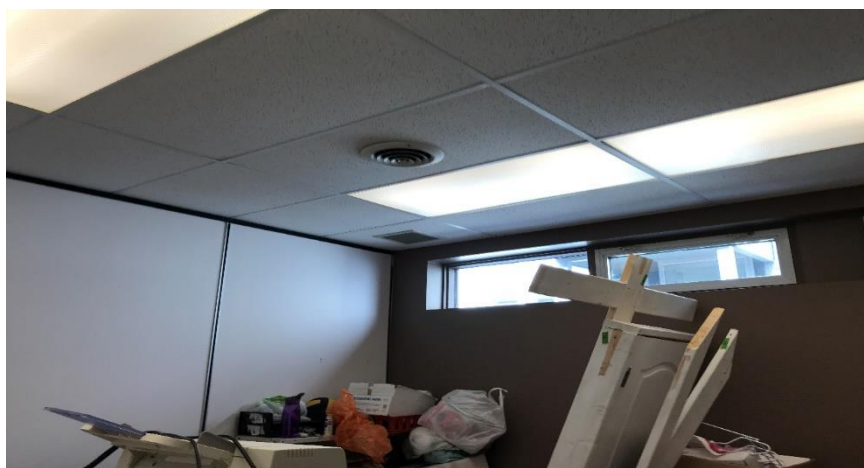
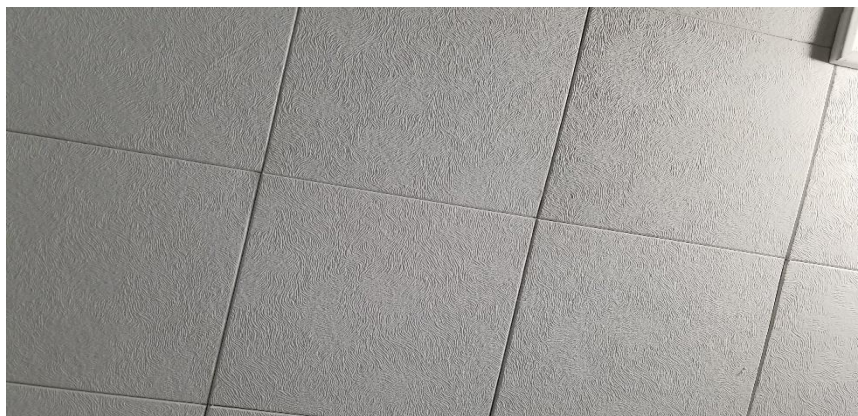

**Photo 2:** View of non-asbestos- 2'x4" Ceiling Tile in Room 119.



**Photo 3:** View of asbestos-containing drywall joint compound observed to be in fair condition in Room 202

**600 King Edward Avenue, Ottawa, Ontario**  
**Hazardous Materials Survey and 2023 Reassessment**  
**Appendix D – Site Photographs**



**Photo 4:** View of non-asbestos ceiling tiles (1' x 1') observed in Room 102.



**Photo 5:** View of asbestos-containing 12"x12" vinyl floor tile in Room 201



**Photo 6:** View of air conditioning unit containing ozone-depleted substance in Room 201

600 King Edward Avenue, Ottawa, Ontario  
Hazardous Materials Survey and 2023 Reassessment  
Appendix D – Site Photographs



**Photo 7:** View of lead containing Emergency light in Room 207



**Photo 8:** View of asbestos-containing mechanical pipe insulation on fittings/elbow/straight observed to be in good condition in Room 102B during the 2023 Reassessment.

600 King Edward Avenue, Ottawa, Ontario  
Hazardous Materials Survey and 2023 Reassessment  
Appendix D – Site Photographs



**Photo 9:** View of asbestos-containing mechanical pipe insulation on fittings/elbow/straight observed to be in good condition in Room 110 during the 2023 Reassessment.



**Photo 10:** View of asbestos-containing drywall joint compound on ceiling observed to be in poor condition in Room 110 during the 2023 Reassessment.

## APPENDIX E

### Asbestos-Containing Materials Checklists

Floor/Level	Room	ID	Type of ACM	Description	Asbestos Confirmed/ Suspected	Friable/Non-Friable	Damaged/ Deteriorated	Accessibility	Level of Work Near Material	Approx. Quantity	Unit	Recommended Action	Estimate Abatement Cost	Comments
1	Throughout Level	-	Drywall Joint Compound	Wall	Confirmed	-	Good Condition	Easy	Low			Manage in Place		
1	Throughout Level	-	Wall/Ceiling Plaster	Base Coat	Confirmed	Friable	Good Condition	Easy	Low			Manage in Place		
1	Room	101	Mechanical Pipe Insulation	Pipe Straight	Confirmed	Friable	Good Condition	Moderate	Moderate	141	LF	Manage in Place		
1	Room	102	Mechanical Pipe Insulation	Elbows/Fittings	Confirmed	Friable	Good Condition	Moderate	Moderate	4	C	Manage in Place		
1	Room	102B	Mechanical Pipe Insulation	Elbows/Fittings	Confirmed	Friable	Good Condition	Moderate	Moderate	6	C	Manage in Place		
1	Throughout Level	-	Brick Mortar	-	Suspected	-	Good Condition	Easy	Moderate	-	-	Manage in Place		
1	Room	105	Ceramic Wall Tile Grout	-	Suspected	-	Good Condition	Easy	Low	-	-	Manage in Place		
1	Room	105	Ceramic Wall Tile Grout		Suspected	-	Good Condition	Easy	Low	-	-	Manage in Place		
1	Room	106B	Wall Plaster	Wall	Confirmed	-	Good Condition	Easy	Low	1	SF	Manage in Place		
1	Room	108	Mechanical Pipe Insulation	Elbows/Fittings	Confirmed	Friable	Good Condition	Moderate	Moderate	2	C	Manage in Place		
1	Room	110	Mechanical Pipe Insulation	Elbows/Fittings	Confirmed	Friable	Good Condition	Moderate	Moderate	8	C	Manage in Place		
1	Room	110	Wall Plaster	Wall	Confirmed	-	Good Condition	Easy	Low	3	SF	Manage in Place		
1	Room	110	Drywall Joint Compound	Ceiling	Confirmed	-	Good Condition	Easy	Low	3	SF	Manage in Place		
1	Throughout Level	-	Fire Doors	-	Suspected	-	Good Condition	Easy	Low	-	-	Manage in Place		

Floor/Level	Room	ID	Type of ACM	Description	Asbestos Confirmed/ Suspected	Friable/Non-Friable	Damaged / Deteriorated	Accessibility	Level of Work Near Material	Approx. Quantity	Unit	Recommended Action	Estimate Abatement Cost	Comments
2	Throughout Level	-	Drywall Joint Compound	Wall	Confirmed	-	Good Condition	Easy	Low			Manage in Place		
2	Room	202	Drywall Joint Compound	Wall	Confirmed	-	Fair Condition	Easy	Low			Manage in Place		
2	Room	201B	Drywall Joint Compound	Wall	Confirmed	-	Poor Condition	Easy	Low			Manage in Place		
2	Room	204	Wall Plaster	Wall	Confirmed	-	Good Condition	Easy	Low	2	SF	Manage in Place		
2	Room	207	Wall Plaster	Wall	Confirmed	-	Good Condition	Easy	Low	4	SF	Manage in Place		
2	Throughout Level	-	Wall/Ceiling Plaster	Base Coat	Confirmed	Friable	Good Condition	Easy	Low			Manage in Place		
2	Room	101	Mechanical Pipe Insulation	Pipe Elbows	Confirmed	Friable	Good Condition	Moderate	Moderate	11	C	Manage in Place		
2	Room	201	12" x 12" Vinyl Floor Tile	Grey w/ Whites flakes	Confirmed	Non-Friable	Good Condition	Easy	Low	801		Manage in Place		
2	Throughout Level	-	Brick Mortar	-	Suspected	-	Good Condition	Easy	Moderate	-	-	Manage in Place		
2	Throughout Level	-	Fire Doors	-	Suspected	-	Good Condition	Easy	Low	-	-	Manage in Place		
3	Throughout Level	-	Drywall Joint Compound	Wall	Confirmed	-	Good Condition	Easy	Low			Manage in Place		
3	Throughout Level	-	Wall/Ceiling Plaster	Base Coat	Confirmed	Friable	Good Condition	Easy	Low			Manage in Place		
3	Room	304	Wall Plaster	Wall	Confirmed	-	Good Condition	Easy	Low	2	SF	Manage in Place		
3	Room	304	Wall Plaster	Hallway adjacent to Room 304	Confirmed	-	Good Condition	Easy	Low	3	SF	Manage in Place		
3	Room	307A	Wall Plaster	Wall	Confirmed	-	Good Condition	Easy	Low	3	SF	Manage in Place		

Floor/Level	Room	ID	Type of ACM	Description	Asbestos Confirmed/ Suspected	Friable/Non-Friable	Damaged/ Deteriorated	Accessibility	Level of Work Near Material	Approx. Quantity	Unit	Recommended Action	Estimate Abatement Cost	Comments
3	Room	307B	Wall Plaster	Wall	Confirmed	-	Fair Condition	Easy	Low	2	SF	Monitor Condition of Material. Consider Removal or Repair.		
3	Throughout Level	-	Brick Mortar	-	Suspected	-	Good Condition	Easy	Moderate	-	-	Manage in Place		

## APPENDIX F

### Hazardous Containing Materials Checklists

Hazardous Materials Survey and 2023 Reassessment  
600 King Edward - University of Ottawa  
Appendix F - Hazardous Containing Materials Checklist

022-021101-HZ / CCC-230252-00

Floor/Level	Location	ID	DS Type	Component	Colour	Condition	Manufacturer	Quantity #	Unit	Suspected/ Confirmed	Recommended Action	Estimate Abatement Cost (if applicable)	Comments
2	Room	200	Lead	Wall Paint	Red	Good Condition	-	-	-	Confirmed	Manage in Place		
1	Room	100	Lead	Door and Stairs	Light Blue	Good Condition	-	-	-	Confirmed	Manage in Place		
1	Room	101	Lead	Floor	Light Pink	Good Condition	-	-	-	Confirmed	Manage in Place		
1	Room	111C	Lead	Wall Paint	Beige	Good Condition	-	-	-	Confirmed	Manage in Place		
1	Room	114C	Lead	Walls	Green	Good Condition	-	-	-	Confirmed	Manage in Place		
2	Room	201	Lead	Doors	Turquoise	Good Condition	-	-	-	Confirmed	Manage in Place		
3	Room	307	Lead	Stairs	White	Good Condition	-	-	-	Confirmed	Manage in Place		
Exterior	Throughout subject building	-	Lead	Door Frame Paint	Brown	Good Condition	-	-	-	Confirmed	Manage in Place		
2	Room	207	Lead	Battery Pack	N/A	Good Condition	-	-	-	Confirmed	Manage in Place		
1	Room	107	Ozone Depleting Substances (ODS)	Air Conditioning Unit	N/A	Good Condition	LG	1	C	Suspected	Manage in Place		RefrigerantR2 2
1	Room	108	Ozone Depleting Substances (ODS)	Air Conditioning Unit	N/A	Good Condition	Friedwich	1	C	Suspected	Manage in Place		
1	Room	106	Ozone Depleting Substances (ODS)	Air Conditioning Unit	N/A	Good Condition	Sanyo	1	C	Suspected	Manage in Place		

Floor/Level	Location	ID	DS Type	Component	Colour	Condition	Manufacturer	Quantity #	Unit	Suspected/ Confirmed	Recommended Action	Estimate Abatement Cost (if applicable)	Comments
1	Room	116	Ozone Depleting Substances (ODS)	Air Conditioning Unit	N/A	Good Condition	Climette	1	C	Suspected	Manage in Place		
1	Room	117	Ozone Depleting Substances (ODS)	Air Conditioning Unit	N/A	Good Condition	Friedwich	1	C	Suspected	Manage in Place		RefrigerantR2 2
1	Room	119	Ozone Depleting Substances (ODS)	Air Conditioning Unit	N/A	Good Condition	Comfort Care	1	C	Suspected	Manage in Place		
1	Room	120	Ozone Depleting Substances (ODS)	Air Conditioning Unit	N/A	Good Condition	LG	1	C	Suspected	Manage in Place		RefrigerantR2 2
2	Room	201A	Ozone Depleting Substances (ODS)	Air Conditioning Unit	N/A	Good Condition	LG	1	C	Suspected	Manage in Place		RefrigerantR2 2
2	Room	201B	Ozone Depleting Substances (ODS)	Air Conditioning Unit	N/A	Good Condition	LG	1	C	Suspected	Manage in Place		Refrigerant 2R22
2	Room	201C	Ozone Depleting Substances (ODS)	Air Conditioning Unit	N/A	Good Condition	Climette	1	C	Suspected	Manage in Place		
1	Room	201D	Ozone Depleting Substances (ODS)	Air Conditioning Unit	N/A	Good Condition	Climette	0	C	Suspected	Manage in Place		

Floor/Level	Location	ID	DS Type	Component	Colour	Condition	Manufacturer	Quantity #	Unit	Suspected/ Confirmed	Recommended Action	Estimate Abatement Cost (if applicable)	Comments
2	Room	205	Ozone Depleting Substances (ODS)	Air Conditioning Unit	N/A	Good Condition	Neo Plasma	1	C	Suspected	Manage in Place		
2	Room	205A	Ozone Depleting Substances (ODS)	Air Conditioning Unit	N/A	Good Condition	Friedwich	1	C	Suspected	Manage in Place		RefrigerantR2 2
2	Room	205B	Ozone Depleting Substances (ODS)	Air Conditioning Unit	N/A	Good Condition	Friedwich	1	C	Suspected	Manage in Place		Refrigerant R410A
2	Room	205C	Ozone Depleting Substances (ODS)	Air Conditioning Unit	N/A	Good Condition	Friedwich	1	C	Suspected	Manage in Place		RefrigerantR2 2
2	Room	205D	Ozone Depleting Substances (ODS)	Air Conditioning Unit	N/A	Good Condition	Friedwich	1	C	Suspected	Manage in Place		Refrigerant R410A
2	Room	206	Ozone Depleting Substances (ODS)	Air Conditioning Unit	N/A	Good Condition	Neo Plasma	1	C	Suspected	Manage in Place		
1	Room	Hallway	Ozone Depleting Substances (ODS)	Water Fountain	N/A	Good Condition	-	1	C	Suspected	Manage in Place		
3	Room	301	Ozone Depleting Substances (ODS)	Air Conditioning Unit	N/A	Good Condition	Climette	1	C	Suspected	Manage in Place		

Floor/Level	Location	ID	DS Type	Component	Colour	Condition	Manufacturer	Quantity #	Unit	Suspected/ Confirmed	Recommended Action	Estimate Abatement Cost (if applicable)	Comments
3	Room	302	Ozone Depleting Substances (ODS)	Air Conditioning Unit	N/A	Good Condition	Bryant	1	C	Suspected	Manage in Place		
3	Room	303	Ozone Depleting Substances (ODS)	Air Conditioning Unit	N/A	Good Condition	Climette	1	C	Suspected	Manage in Place		
3	Room	306	Ozone Depleting Substances (ODS)	Air Conditioning Unit	N/A	Good Condition	LG	1	C	Suspected	Manage in Place		
3	Room	307	Ozone Depleting Substances (ODS)	Air Conditioning Unit	N/A	Good Condition	LG	1	C	Suspected	Manage in Place		
3	Room	307B	Ozone Depleting Substances (ODS)	Air Conditioning Unit	N/A	Good Condition	Climette	1	C	Suspected	Manage in Place		
3	Room	307C	Ozone Depleting Substances (ODS)	Air Conditioning Unit	N/A	Good Condition	Friedwich	1	C	Suspected	Manage in Place		Refrigerant R32
3	Room	307E	Ozone Depleting Substances (ODS)	Air Conditioning Unit	N/A	Good Condition	Climette	1	C	Suspected	Manage in Place		
3	Room	304	Ozone Depleting Substances (ODS)	Air Conditioning Unit	N/A	Good Condition		1	C	Suspected	Manage in Place		

Floor/Level	Location	ID	DS Type	Component	Colour	Condition	Manufacturer	Quantity #	Unit	Suspected/ Confirmed	Recommended Action	Estimate Abatement Cost (if applicable)	Comments
2	Room	By Female Washroom	Ozone Depleting Substances (ODS)	Water Fountain	N/A	Good Condition	-	-	-	Suspected	Manage in Place		
3	Room	Hallway	Ozone Depleting Substances (ODS)	Water Fountain	N/A	Good Condition	-	-	-	Suspected	Manage in Place		
1	Throughout Level		Silica	Concrete, Mortar, Etc.	N/A	Good Condition	-	-	-	Suspected	Manage in Place		

## APPENDIX G

### Site Sampling & Location Plans

REV	DATE	DESCRIPTION	BY

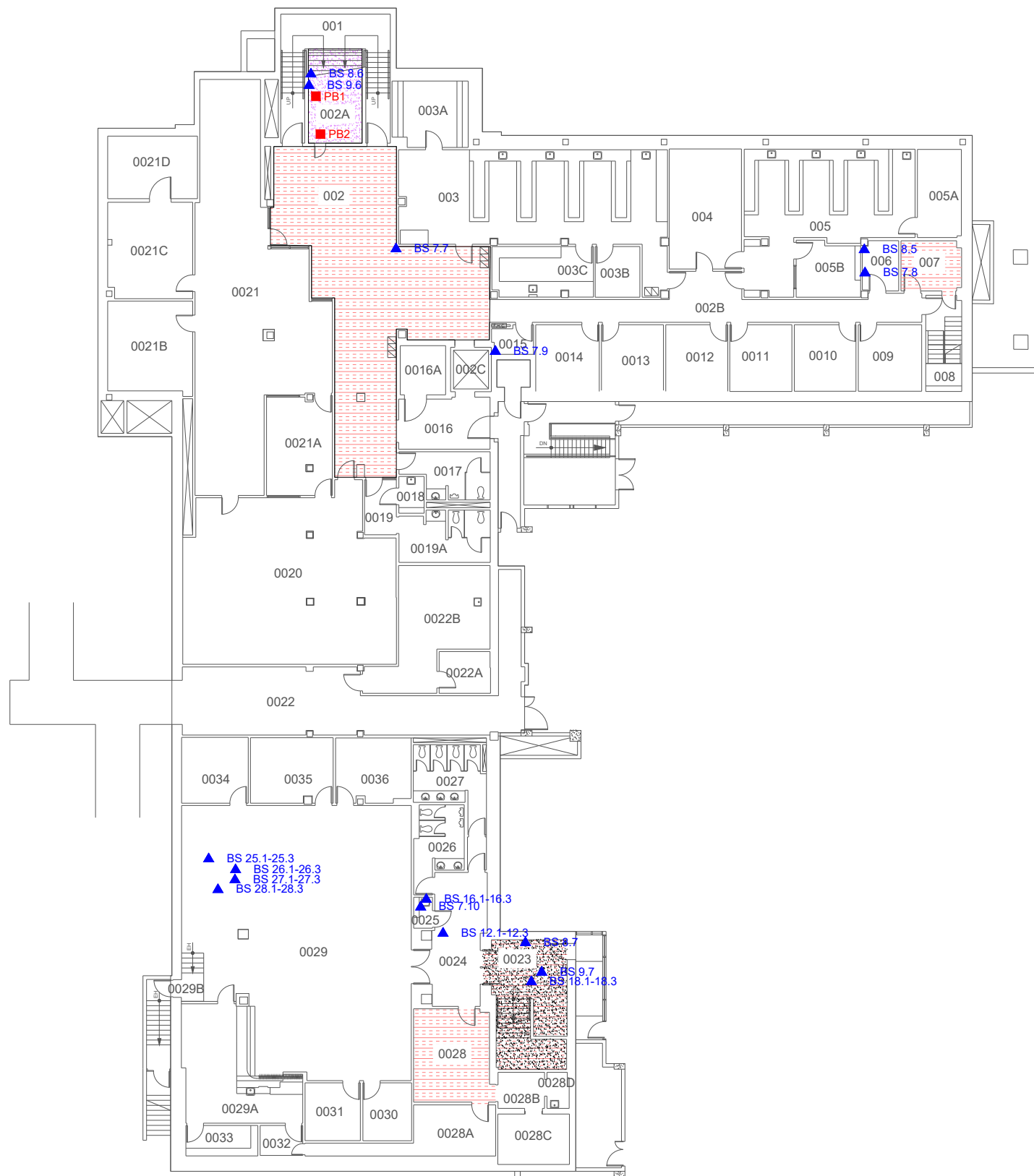





**Legend:**

- ▲ Asbestos Bulk Sample  
■ Lead Paint Sample

**Notes:**

**ACM plaster is present throughout**

-  ACM Ceiling Tile
-  ACM Vinyl Floor Tile (VFT)
-  ACM Mechanical Insulation
-  ACM Wall Texture Coat

McINTOSH PERRY

6240 HIGHWAY 7, SUITE 200  
WOODBRIDGE, ON., L4H 4G3

Tel: 905.856.5200 Fax: 905.695.0221  
Toll Free: 1.888.348.8991

[www.mcintoshperry.com](http://www.mcintoshperry.com)

PAVILION SIMARD  
SIMARD HALL  
---  
60 UNIVERSITÉ

Dessin / Drawing:

SITE PLAN &  
SAMPLE LOCATIONS

Édifice/Bldg ----- 060 -----		Niveau/Level: 00 -----	
----- -----		Feuille/Sheet:  A-00	
Échelle/Scale: 1:300	Revision: 1	08/09/2015 of/de	

JB BUILDING COMBINED

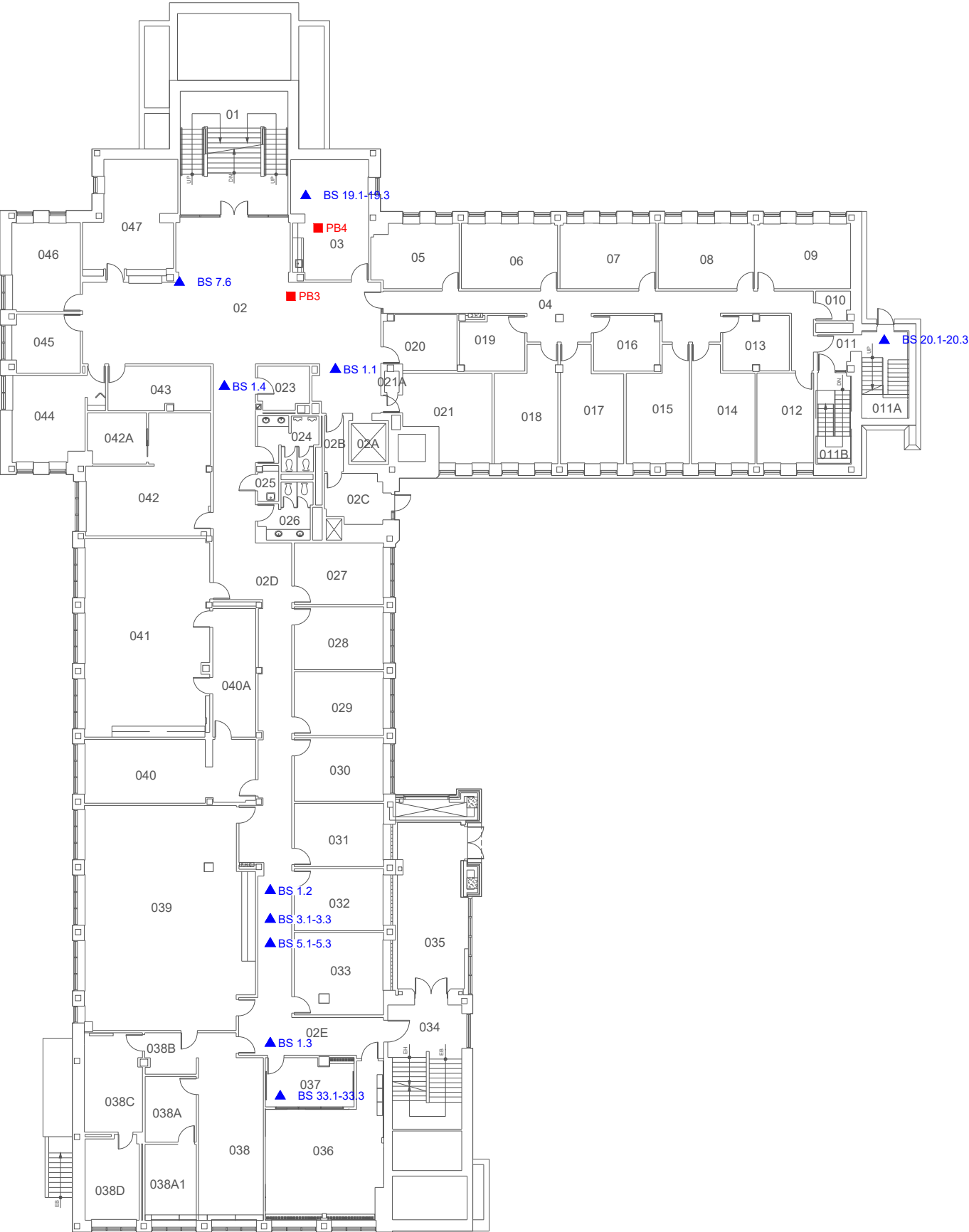

**Legend:**

- ▲ Asbestos Bulk Sample
- Lead Paint Sample

**Notes:**

ACM plaster is present throughout

- ACM Ceiling Tile
- ACM Vinyl Floor Tile (VFT)
- ACM Mechanical Insulation
- ACM Wall Texture Coat

REV	DATE	DESCRIPTION	BY

McINTOSH PERRY

6240 HIGHWAY 7, SUITE 200  
WOODBRIDGE, ON., L4H 4G3

Tel: 905.856.5200      Fax: 905.695.0221  
Toll Free: 1.888.348.8991  
www.mcintoshperry.com

PAVILION SIMARD  
SIMARD HALL  
60 UNIVERSITÉ

Dessin / Drawing: SITE PLAN & SAMPLE LOCATIONS			
Édifice/Bldg	Niveau/Level:		
060	0		
	Feuille/Sheet:		
Echelle/Scale:	Revision:		
1:300	1		

BUILDING COMBINED

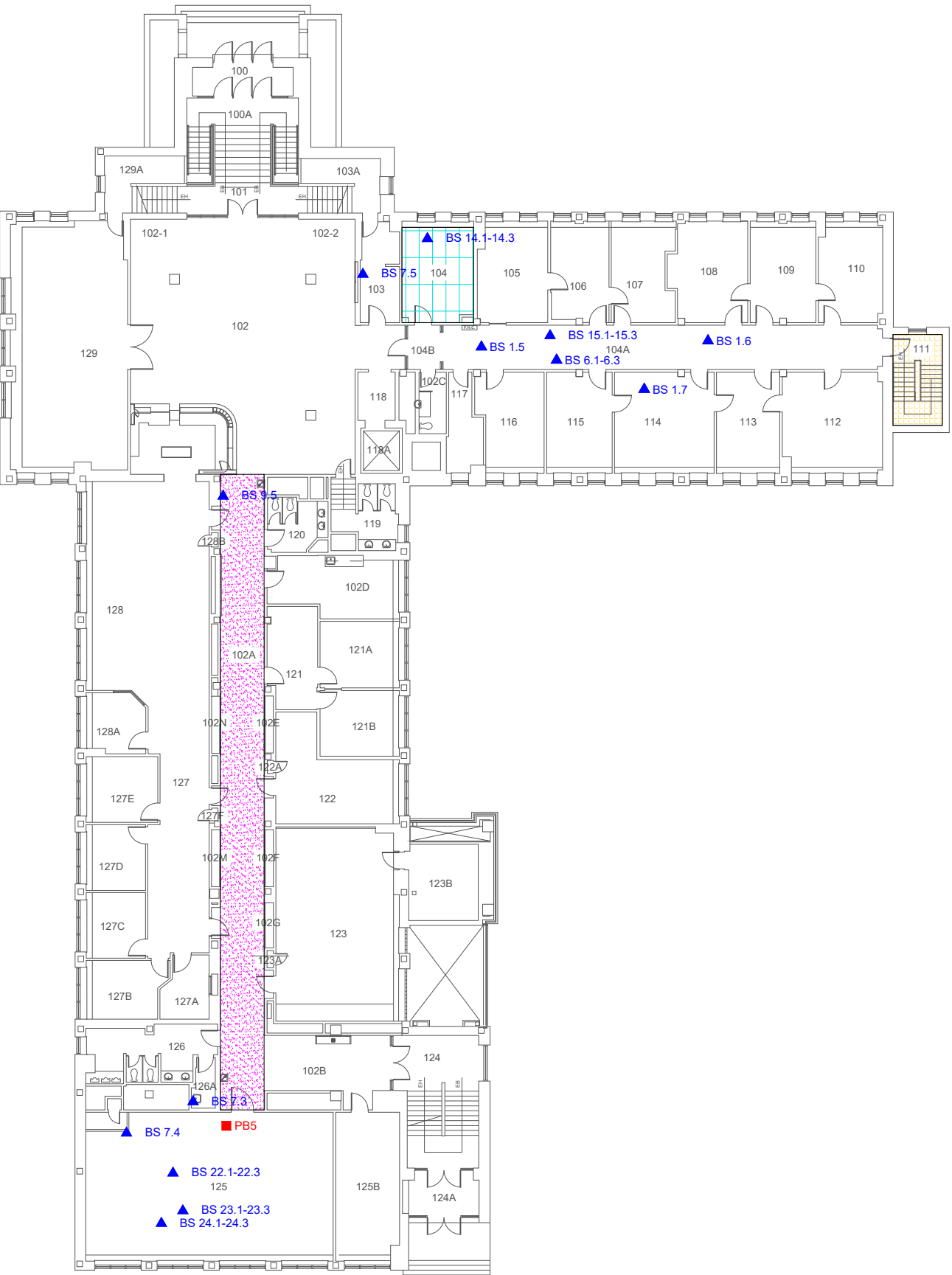

**Legend:**  
▲ Asbestos Bulk Sample  
■ Lead Paint Sample  
**Notes:**  
ACM plaster is present throughout

- ACM Ceiling Tile
- ACM Vinyl Floor Tile (VFT)
- ACM Mechanical Insulation
- ACM Wall Texture Coat

REV	DATE	DESCRIPTION	BY

McINTOSH PERRY

6240 HIGHWAY 7, SUITE 200  
WOODBIDGE, ON., L4H 4G3

Tel: 905.856.5200      Fax: 905.695.0221  
Toll Free: 1.888.348.8991  
www.mcintoshperry.com

PAVILION SIMARD  
SIMARD HALL  
60 UNIVERSITÉ

Dessin / Drawing: SITE PLAN & SAMPLE LOCATIONS			
Édifice/Bldg 060	Niveau/Level: 1	Feuille/Sheet: A-I	
Echelle/Scale: 1:300	Revision: 1	08/09/2015 of/de	

JB BUILDING COMBINED

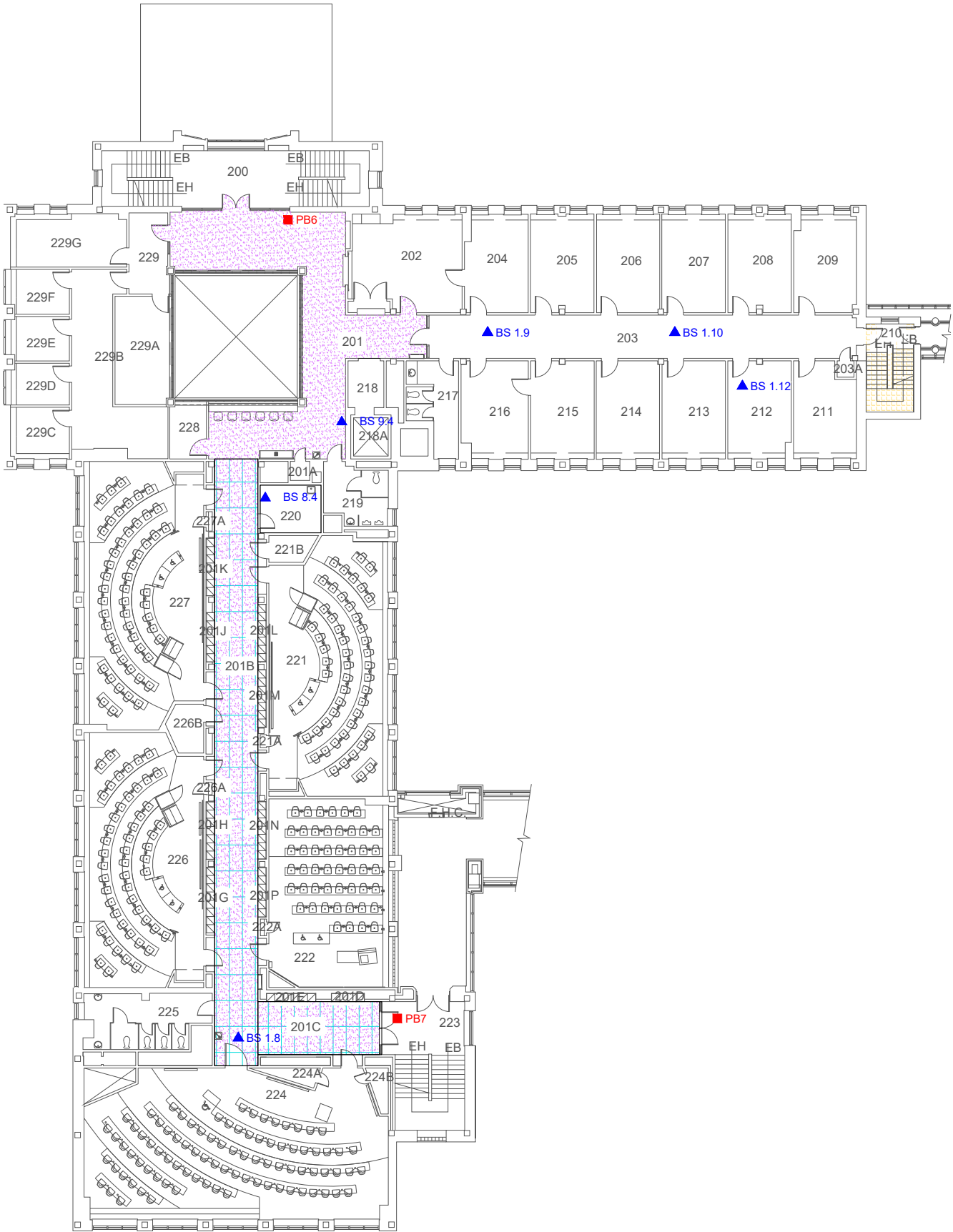

**Legend:**

- ▲ Asbestos Bulk Sample
- Lead Paint Sample

**Notes:**

ACM plaster is present throughout

- ACM Ceiling Tile
- ACM Vinyl Floor Tile (VFT)
- ACM Mechanical Insulation
- ACM Wall Texture Coat

REV	DATE	DESCRIPTION	BY

**McINTOSH PERRY**

6240 HIGHWAY 7, SUITE 200  
WOODBRIDGE, ON., L4H 4G3  
Tel: 905.856.5200 Fax: 905.695.0221  
Toll Free: 1.888.348.8991  
www.mcintoshperry.com

PAVILION SIMARD  
SIMARD HALL  
----  
60 UNIVERSITÉ  
----

Dessin / Drawing: SITE PLAN & SAMPLE LOCATIONS ----			
Édifice/Bldg ---- 060 ----	Niveau/Level: 2 ----		
----	----	Feuille/Sheet: A-2 of/de	
Echelle/Scale: 1:300	Revision: 1	08/09/2015	

BUILDING COMBINED  
JB

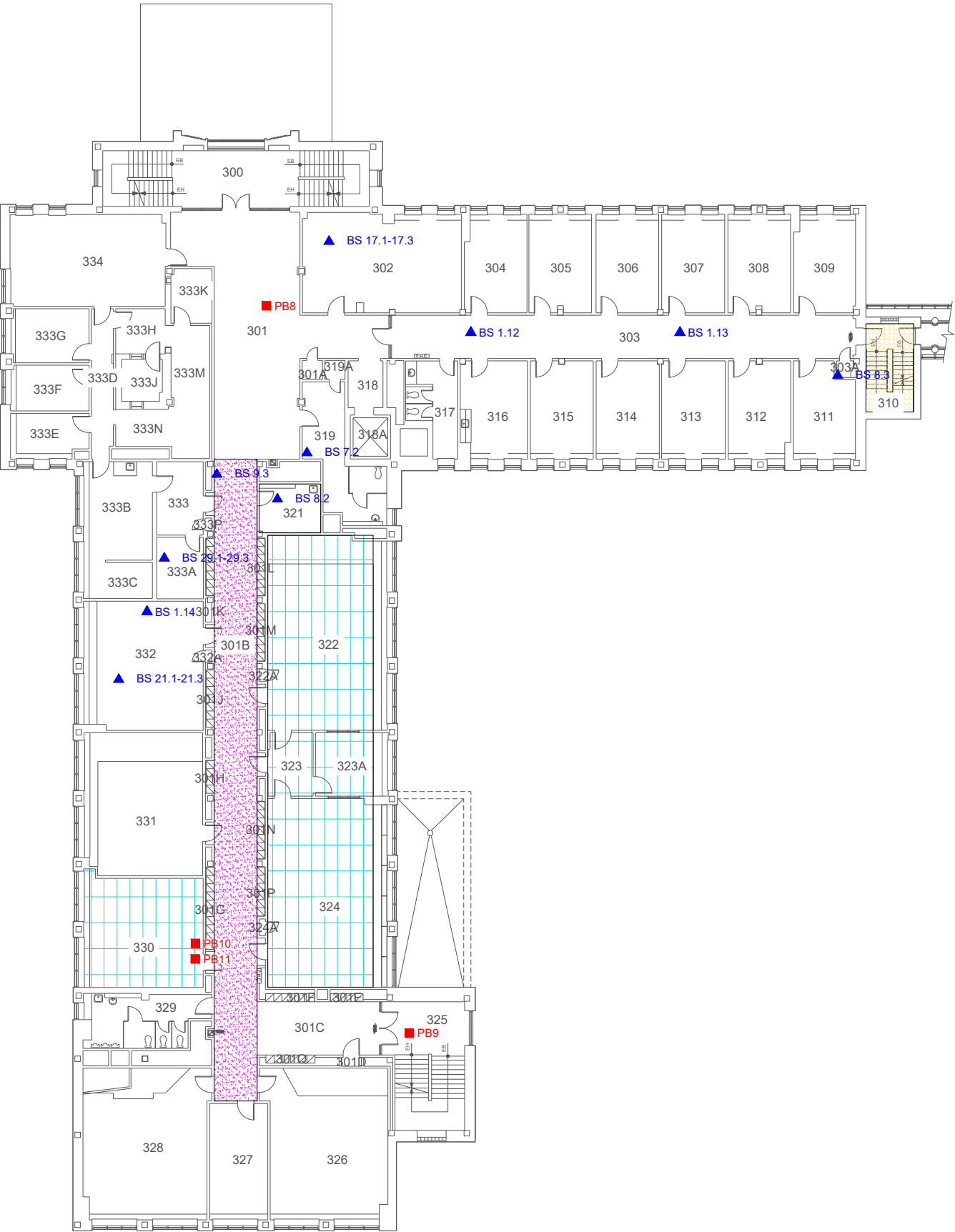

**Legend:**

▲ Asbestos Bulk Sample

■ Lead Paint Sample

**Notes:**

ACM plaster is present throughout

ACM Ceiling Tile

ACM Vinyl Floor Tile (VFT)

ACM Mechanical Insulation

ACM Wall Texture Coat

REV	DATE	DESCRIPTION	BY

**McINTOSH PERRY**

6240 HIGHWAY 7, SUITE 200  
WOODBRIDGE, ON., L4H 4G3

Tel: 905.856.5200 Fax: 905.695.0221  
Toll Free: 1.888.348.8991

www.mcintoshperry.com

PAVILION SIMARD  
SIMARD HALL  
60 UNIVERSITÉ

Dessin / Drawing:

SITE PLAN &  
SAMPLE LOCATIONS

Édifice/Bldg	Niveau/Level:
060	3
Échelle/Scale:	Revision:
1:300	1

Feuille/Sheet:

A-3  
of/de

BUILDING COMBINED

JB

REV	DATE	DESCRIPTION	BY

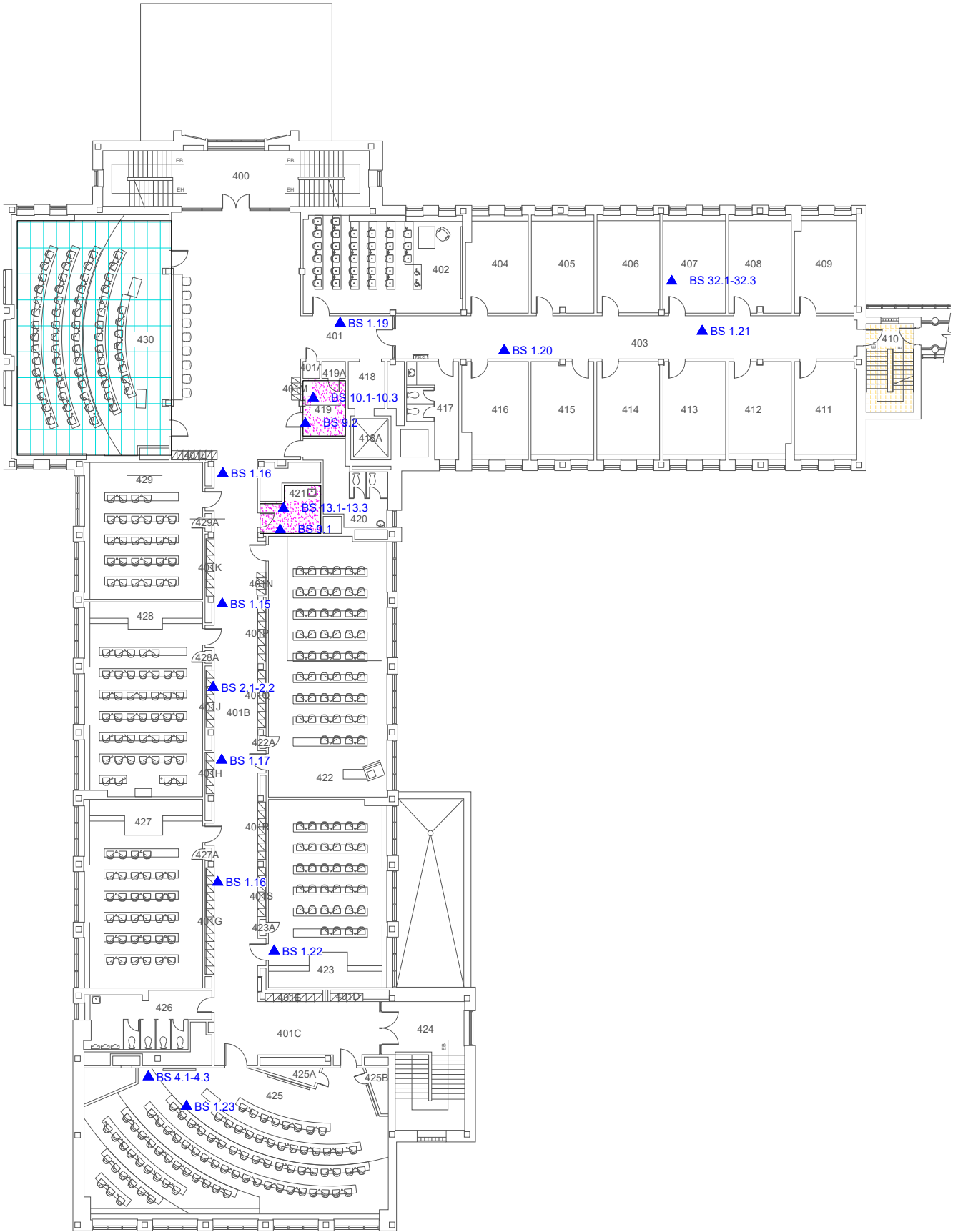

**Legend:**

▲ Asbestos Bulk Sample

■ Lead Paint Sample

**Notes:**

ACM plaster is present throughout

ACM Ceiling Tile

ACM Vinyl Floor Tile (VFT)

ACM Mechanical Insulation

ACM Wall Texture Coat

**McINTOSH PERRY**

6240 HIGHWAY 7, SUITE 200  
WOODBRIDGE, ON., L4H 4G3

Tel: 905.856.5200 Fax: 905.695.0221  
Toll Free: 1.888.348.8991

www.mcintoshperry.com

**PAVILION SIMARD**

SIMARD HALL

60 UNIVERSITÉ

Dessin / Drawing:			
SITE PLAN & SAMPLE LOCATIONS			
Édifice/Bldg	Niveau/Level:		
060	4		
	Feuille/Sheet:		
	A-4		
Echelle/Scale:	Revision:		
1:300	1		

BUILDING COMBINED

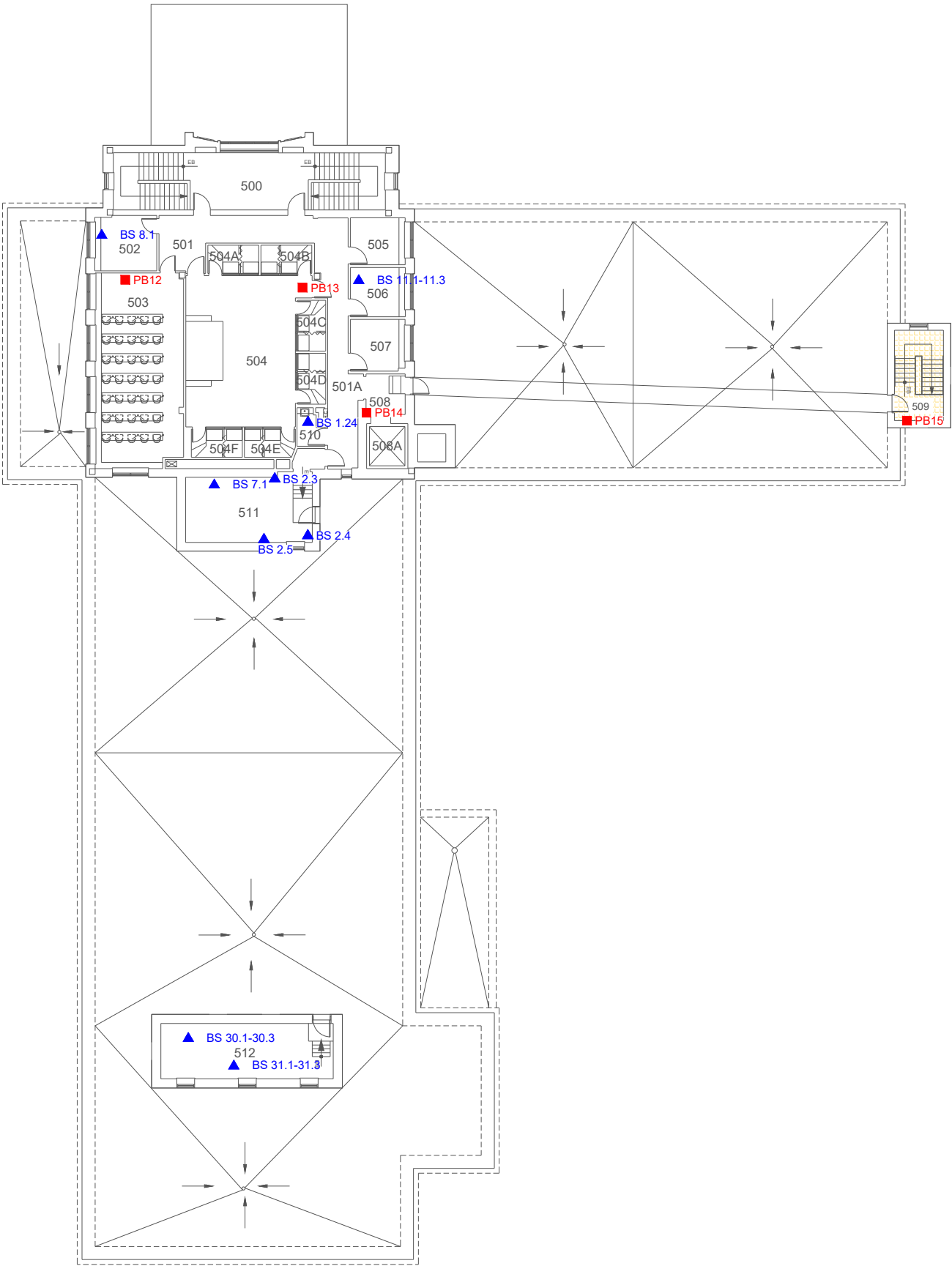

Legend:

- ▲ Asbestos Bulk Sample
- Lead Paint Sample

Notes:

ACM plaster is present throughout

- ACM Ceiling Tile
- ACM Vinyl Floor Tile (VFT)
- ACM Mechanical Insulation
- ACM Wall Texture Coat

REV	DATE	DESCRIPTION	BY

McINTOSH PERRY

6240 HIGHWAY 7, SUITE 200  
WOODBIDGE, ON., L4H 4G3

Tel: 905.856.5200      Fax: 905.695.0221  
Toll Free: 1.888.348.8991  
www.mcintoshperry.com

PAVILION SIMARD  
SIMARD HALL  
60 UNIVERSITÉ

Dessin / Drawing: SITE PLAN & SAMPLE LOCATIONS			
Édifice/Bldg	Niveau/Level:		
060	5		
	Feuille/Sheet:		
	A-5		
Echelle/Scale:	Revision:		
1:300	1		

JB BUILDING COMBINED

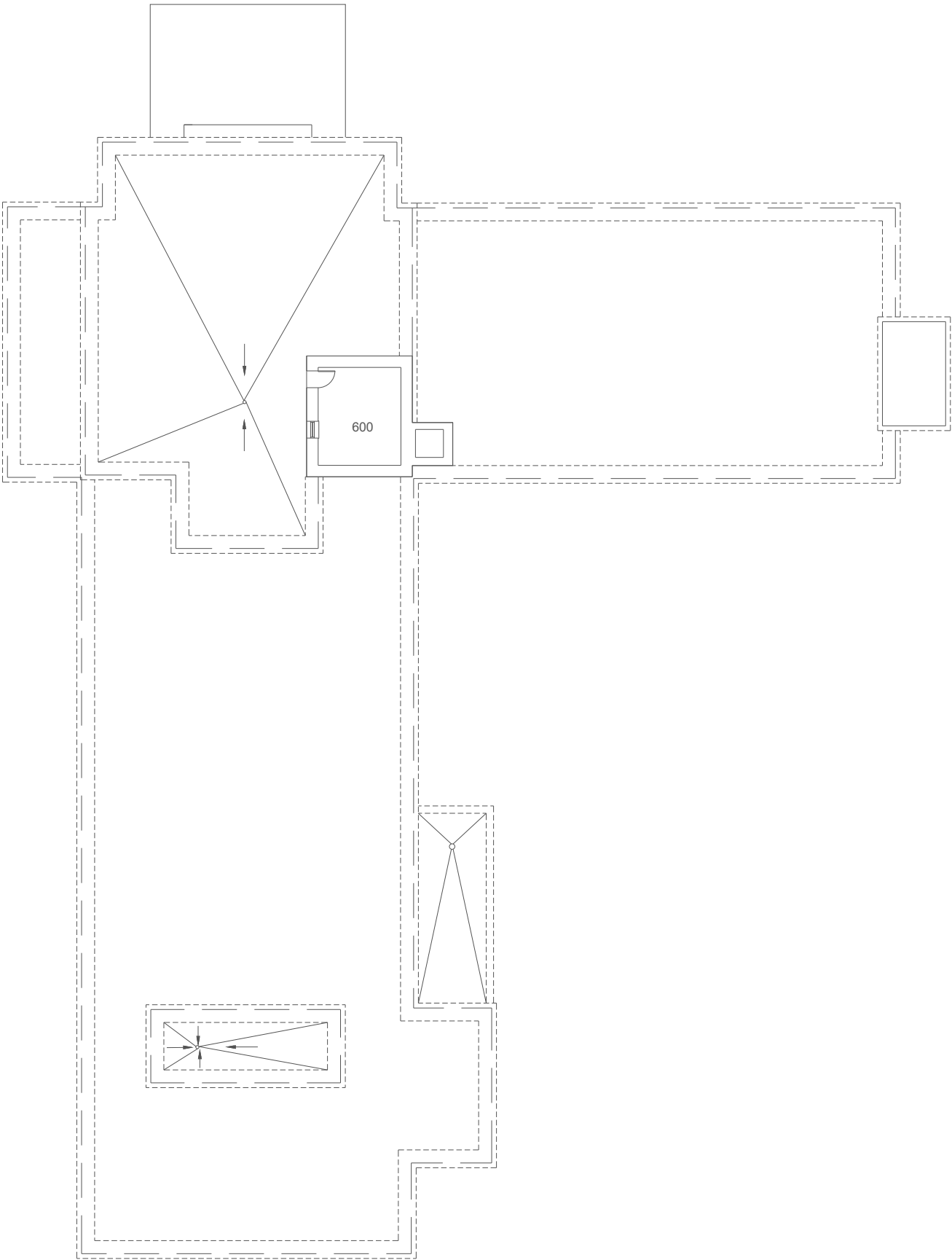

Legend:

- ▲ Asbestos Bulk Sample
- Lead Paint Sample

Notes:

ACM plaster is present throughout

- ACM Ceiling Tile
- ACM Vinyl Floor Tile (VFT)
- ACM Mechanical Insulation
- ACM Wall Texture Coat

REV	DATE	DESCRIPTION	BY

McINTOSH PERRY

6240 HIGHWAY 7, SUITE 200  
WOODBIDGE, ON., L4H 4G3

Tel: 905.856.5200      Fax: 905.695.0221  
Toll Free: 1.888.348.8991  
www.mcintoshperry.com

PAVILION SIMARD  
SIMARD HALL  
60 UNIVERSITÉ

Dessin / Drawing: SITE PLAN & SAMPLE LOCATIONS			
Édifice/Bldg 060	Niveau/Level: 6	Feuille/Sheet: A-6	
Echelle/Scale: 1:300	Revision: 1	08/09/2015	of/de

JB BUILDING COMBINED

Legend:

- ▲ Asbestos Bulk Sample
- Lead Paint Sample

Notes:

ACM plaster is present throughout

- ACM Ceiling Tile
- ACM Vinyl Floor Tile (VFT)
- ACM Mechanical Insulation
- ACM Wall Texture Coat

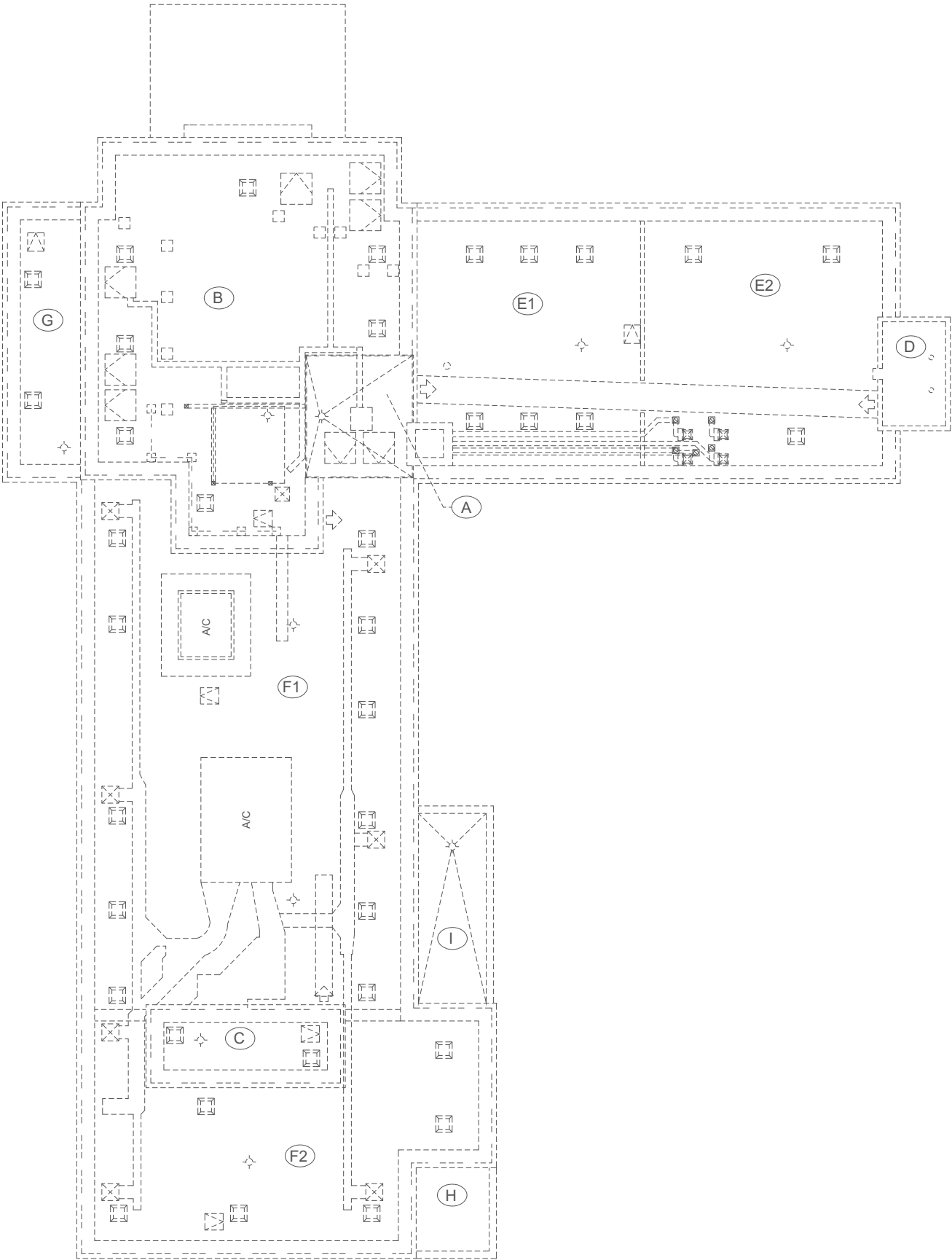

REV	DATE	DESCRIPTION	BY

McINTOSH PERRY

6240 HIGHWAY 7, SUITE 200  
WOODBIDGE, ON., L4H 4G3

Tel: 905.856.5200      Fax: 905.695.0221  
Toll Free: 1.888.348.8991  
www.mcintoshperry.com

PAVILION SIMARD  
SIMARD HALL  
60 UNIVERSITÉ

Dessin / Drawing: SITE PLAN & SAMPLE LOCATIONS			
Édifice/Bldg 060	Niveau/Level: 7	Feuille/Sheet: A-7	
Echelle/Scale: 1:300	Revision: 1	08/09/2015 of/de	

JB BUILDING COMBINED